Alta Prov Library Dec 64
Alta Legislative Bldg

The Vulcan Advocate

COMPLETE COVERAGE OF THE COUNTY OF VULCAN

Authorized as Second Class Mail by the Post Office Department, Ottawa, and for payment of postage in cash.

52nd Year, No. 11 | THE VULCAN ADVOCATE, WEDNESDAY, OCTOBER 14, 1964 | Vulcan, Alberta

Paving Plan Discussed

September Meetings Of County Committees Held

SCHOOL COMMITTEE MEETING

The regular September meeting of the School Committee of the County of Vulcan No. 2, was held in the Council room, on Monday, September 21.

The meeting convened at 10:30 in the forenoon. Committee Chairman J. M. McKay presided, and Committee Members Frank Thurber, R. O. Bertrand, A. McAlister, and George Moses were present. Also present at the meeting were E. K. Hawkesworth, Superintendent, and D. D. McQueen, Secretary-Treasurer.

R. L. Jones of the Vulcan Junior Band was present at the meeting, and interviewed the Committee in respect to obtaining additional accommodation on Mondays from 3:30 to 4:30 in the afternoon, for the purpose of practicing for the beginners' class. After discussing this matter for some time, the members of the Committee were in agreement that the band be allowed to use one of the rooms in the Hazel Cameron Elementary School, and that arrangements be made with the principal and janitor of the school to look after the supervising of the children at that time.

A letter from the Modern Electronics, Lethbridge, with respect to the clocks in the Lomond and Milo Schools was read. The letter gave information as to what should be done to assist in the repair of these clocks. The matter was turned over to Ernie Douville, Service Man.

An application from Miss Lynn Godkin for an educational bursary was read. The members of the Committee noted that Miss Godkin had qualified academically and that she had been recommended for a bursary. It was moved and carried, and the County approved a two-year education bursary for Miss Godkin in accordance with the usual policy.

Jim O'Reilly, Bus Supervisor, was present, and discussed with the Committee Members certain vanning items and drew attention to the fact that one or two Indian students were making application to board the bus across the canal at Shouldice to be transported to Arrowwood. The members of the Committee felt that this should be allowed as long as there was no over-crowding or that the addition of extra pupils would not necessitate a larger bus.

It was moved and carried that permission be granted, subject to approval of principals, for art clubs to use classrooms for art classes.

It was moved and carried that permission be granted to use a classroom in the Champion School for art classes subject to the supervision of the principal.

The Secretary-Treasurer read a letter from the secretary of the School Building Branch, Edmonton, in answer to the County's application for certificate of need of the Arrowwood School addition. The letter pointed out that the fact it was not the department's policy to scrap the old building, but authorized the addition of one or two classrooms together with other service rooms. The members of the Committee took note of this letter and were disappointed in the Department's ruling. The general opinion was that more representations should be made to the Minister of Education, and that this should be done in the near future. It was also decided to enlist the services of Mr. Gooderham, Superintendent of Indian Schools in the Province, to make presentations to the Minister regarding the Arrowwood addition, since the building was being undertaken to accommodate Indian children.

It was moved and carried that the October meeting of the School Committee be held on October 13th, as the regular day, Monday, October 12th was Thanksgiving, and a statutory holiday.

Permission was given to allow the County's Junior and Senior High School teachers to attend an institute at Nanton on October 23.

Permission was given to arrange a teachers' institute at Vulcan's Hazel Cameron on October 23rd for County Elementary teachers.

• • •

MUNICIPAL COMMITTEE

The August Meeting of the Municipal Committee of the County of Vulcan No. 2 was held on Monday, September 28. The meeting convened at 10:15 in the forenoon.

Committee Chairman, Ivan Haga, presided, and Committee Members A. Ulrich, D. McNiven, F. Hubka, and M. Willard were present. Also present at the meeting were D. McQueen, Secretary-Treasurer, J. O'Reilly, Maintenance Foreman, and M. Dersch, Construction Foreman.

A plan for the erection of new vapor floodlights being supplied by the Calgary Power Company for the County Machinery Yard was discussed, and is was noted that the County now has two floodlights which may be turned off or on, and it was felt by the members of the Committee that the new floodlighting system was not needed at this time. No action was taken to change the floodlights in the machinery yard.

N. H. Bradley, Consulting Engineer to the County of Vulcan, arrived at the meeting and also H. C. Duguid, District Engineer of the Department of Highways, and his assistant, from Calgary. The members of the Committee had invited these gentlemen to come to meet them to discuss plans for a paving program which the County of Vulcan might undertake during the year 1965.

The members of the Committee spent considerable time discussing with Mr. Duguid and Mr. Bradley, the specifications and factors of cost and details of a paving program. Mr. Duguid advised the Committee that is was desirable to have a master paving program and submit the same to the Department of Highways in Edmonton so that an orderly program of road paving might be instituted to inform the ratepayers of what the Councillors had in mind. One of the items which came in for considerable discussion was the road east from Milo to the Big Bow River; that is, easterly to Highway No. 36. Mr. Duguid pointed out that the bridge over the Bow River would cost in the neighborhood of $400,000 and the grading of the 24 miles would be another $300,000, which he felt was not warranted owing to the sparsely settled area. The County of Vulcan had included a bridge across the Bow River in its bridge requests for this year, and although there was no official notification, is was felt that the request did not meet the approval of the Bridge Branch. Mr. Bradley gave the Councillors figures in respect to the base costs and the costs of the seal coat, and strongly recommended that the County use some of the partly used air-strip at the old R.C.A.F. Station in Section 10-16-25 to provide material for the base course. The condition of the gravel pit on the northwest of 33-16-21 was also discussed. It was noted that this was government land, and that the gravel pit was leased to the Department of Highways. It was decided to make an effort to obtain the use of this pit, as it was felt that the Department had no further use for gravel due to the fact that No. 23 Highway was now fully paved in this area.

Mr. Duguid discussed further, the tentative paving map which the Councillors had prepared previously and suggested that the County undertake no paving east of the

(Continued on Page 7)

Carnival Set For Nov. 6, 7 By Rec. Group

Women's organizations of Vulcan are supporting the Recreation Centre campaign and are spearheading a drive to hold a two-night carnival at Vulcan on its behalf.

Friday and Saturday nights, Nov. 6 and 7 are the dates and the Vulcan Armoury is the location and the girls are looking for help from other girls, men folk and the general public in putting this affair over.

Ever dreamed of owning a mink stole? Well, a whole lot of chances on this gem are being sold around town in a raffle right now and the pelt will be drawn for on the second night of the carnival.

Featured on the carnival program will be the usual games of skill and chance, weight guessing, bingo, an intriguing indoor golf game (perhaps) and possibly a dance will be scheduled among other items yet to be finalized. Lunch will be served in the basement by Vulcan Institute ladies.

A meeting is scheduled later this week to continue plans, meanwhile as there is no definite chairlady to head committees anyone willing to help or with ideas to offer may contact Bea Richardson or Shirley Walker.

WOLF CUBS DONNIE TANGEN, DAVE HAVERTY, DESMOND KING

"We need help right now!" The three Wolf Cubs pictured above didn't say this, indeed the happy smiles and smart salute would indicate all is well in the Cub-Scout-Guide-Brownie world. But this isn't so in Vulcan. Through a lack of adult help the movement here is on its knees and facing complete collapse unless something is done now. First step on an attempted road to recovery could be a good attendance at the last ditch meeting set for next Tuesday at the Scout-Guide Hall. Think it over parents. What are you willing to give up to ensure a scout movement for your children!

Home Economist At Good Deeds October Meeting

Present at the October meeting of the Good Deeds Women's Institute, held at the home of Mrs. Bruce White, were nine members and one visitor.

The roll call was answered with food stuff donated for the grocery hamper to be raffled at the annual bake sale later this month.

A suggestion to buy a birthday calendar for the club was voted against and no committee reports were available. The only bill turned in was one for flowers recently sent to Mrs. Dale Campbell.

Final arrangements were made for the bake sale. The members hope for much baked goods and many customers.

The president, Mrs. George Dingwall, welcomed Miss M. McLachlan District Home Economist, who entertained the group with a film on colour harmony as applicable to dress and home decorating. This was a most beneficial program of interest to everyone and all gave Miss McLachlan their sincere thanks. Mrs. Dingwall then presented her with a small gift from the Good Deeds in appreciation.

The hostess, Mrs. Bruce White, assisted by Mrs. Sam White and Mrs. Clarence Brown served a tasty lunch of sandwiches, pickles and angel-food dessert with tea or coffee. The tea raffle was won by Mrs. Bruce White.

Ladies Plan Christmas Party

The October meeting of the Candlelight Circle was held at the home of Mrs. Ila Lundgren on October 8. The meeting opened with the singing of hymns after which Mrs. Jean Gardiner led in prayer. The devotional for the evening was brought by Mrs. Joyce Pelham. Mrs. Pelham chose for her topic a Thanksgiving theme which included the reading of the 100th Psalm. On conclusion the group was led in prayer.

Roll call was answered with a Bible verse on Thanksgiving and also giving an idea for the group's Christmas party in December. Mission money for the month was sent to the Alberta Bible College in Calgary. A parcel of clothing is to be collected and sent to the Cordetta Edwards family in Jamaica.

Golf Notes

Golfers are reminded that many matches in the annual president vs. vice-president are still to be played and these should be completed before the annual stag supper on Oct. 30, if possible. At the moment, the vice-president's team has a healthy margin in points.

The recent rains have kept the course in good shape and fine weather the past few days has encouraged a fairly good number of golfers to keep wielding the sticks.

Services Held Tuesday

Truck Hits Grader, Local Couple Killed

A well-known Vulcan district couple, Mr. and Mrs. Jack Denbigh were both instantly killed in the early evening of Friday, Oct. 9, when their panel truck crashed into the back of a road grader on Highway 23, just one-half mile north of Vulcan. The force of the impact demolished the front end of the truck, which instantly caught fire and, fed by the gasoline in the tank under the seat, burned fiercely for several minutes before the fire was extinguished by the Vulcan Fire Department and the bodies removed.

The accident occurred at about 6:30 p.m. during a heavy rain. The grader was returning to Vulcan after working on county roads when it was hit by the Denbigh vehicle. The grader operator, Howard Whitlock, escaped injury except for a bruise on the back of his head.

The Vulcan detachment, RCMP, investigated the accident and an inquest will be held, probably about Nov. 15.

Mr. and Mrs. Denbigh farmed south-east of Vulcan and are survived by two sons, Michael and Joseph.

John Sutton (Jack) Denbigh was 43 years of age. During his childhood he lived in Vulcan with his aunt and uncle, Mrs. Guy Denbigh and the late Mr. Denbigh, and received his schooling here. He served with the Royal Canadian Navy before and during World War 2, returning to Vulcan after the war. Besides his sons, he is survived by two sisters, Mrs. D. F. (Phyllis) Van Blarcom and Mrs. J. E. (Joyce) Thomson of Calgary, his father, C. F. Denbigh of Victoria, B.C., and his aunt, Mrs. Guy Denbigh of Calgary.

Mrs. Marjorie Denbigh, aged 44, was the younger daughter of the late Mr. and Mrs. B. R. Lommatzsch of Vulcan. Born in Vulcan, she attended school here. She was a member of Cloverleaf Rebekah Lodge. Besides her two sons she is survived by one sister, Mrs. Alma Harris of Vulcan.

Funeral services for the couple were held at St. Aldhelm's Anglican Church, Vulcan, on Tuesday, Oct. 13, at 2:00 p.m., with Rev. Victor Cowell of St. Aldhelm's and Rev. Ronald J. Pelham of the Church of Christ officiating. Interment was in the Vulcan cemetery.

The Vulcan Funeral Home was in charge of arrangements.

A.Y.P.A. Entertain Lodge Residents

The AYPA together with the boys' choir of the Anglican Church, provided the residents of Peter Dawson Lodge with entertainment on Wednesday evening, Oct. 7. The choir sang hymns and the young people presented skits and songs.

Each lady present was presented with a corsage by Miss Hazel Allen and lunch was provided by the staff of the lodge.

Tommorrow is the greatest labor-saving device of today.

Champion Names Rec. Officers

Saturday evening, Oct. 3 saw the Cultural and Recreational Development Committee meeting in Champion village office. Members officially approved by the county council and Champion village council are George Hummel, representing the village; George Moses representing the school, and A. W. Ulrich, representing the county.

Representing the community are Mrs. Agnes Ferguson, Roger Jensen, Cornie Versluys and Mrs. Hannah McDonald.

Officers required were chairman and secretary and filling these offices are C. J. Versluys, chairman and Hannah McDonald, secretary.

Reunion Held At Priddis Hall

Saturday, Oct. 3, 1964, the Priddis Hall was the long-to-be-remembered meeting place chosen for the Westoe School Reunion. Priddis Hall is located approximately 14 miles west of Midnapore on Highway No. 22.

The evening gathering began with the serving of a banquet supper at 6:30 for over 200 former pupils and teachers of the Westoe School since its formation in 1927. In 1955 the school was destroyed by fire.

As the guests signed the guest book they were presented with souvenir ballpoint pens.

Evening entertainment consisted of a short history of the school, related by R. Stanton, Sr., a recital "The Saturday Night Bath in the Galvanized Tub" by Mrs. Whitney, a solo, dancing and a time for renewing of old acquaintances.

Former teachers and pupils, their husbands and wives, attended from all parts of Alberta. One teacher from New Brunswick returned to Alberta especially to be present for the occasion.

During the evening movie pictures were taken of the students of the various years together with the teachers at that time.

The evening was sponsored by the Westoe Women's Institute and ladies of the community.

Mr. and Mrs. Cliff Fath were guests of the evening. Mrs. Fath taught at Westoe Sept. 1950 to June 1952.

Over 100 Attend

Hunters Enjoy Annual Kinsmen Pheasant Derby

Over 100 hunters left the fields last Saturday and gathered at the Vulcan Armouries from 6:00 to 11:30 p.m. to take part in the Second Annual Vulcan Kinsmen Pheasant Derby.

Many tales were related between hunters about brilliant shots or frightened birds but in the actual competition for the pheasant with the longest tail feathers, first prize went to Ken Moore of Carmangay whose bird's longest feather measured 23 7/16 inches with 37 bars counted. His prize was a pair of binoculars.

Second prize was taken by R. Lundbig of Calgary whose bird had tail feathers measuring 21 1/8 inches in length. He won a gun case.

The Kinsmen raffle fo choice of .306 rifle, automatic or pump shotgun or $100 was won by Chuck Waddell of Champion who took the cheque presented by Kinsmen President Dick Warren.

Ray Wellman and John Andrews won prizes for having numbers closest to the winning number.

Prize for the hunter coming from greatest distance was won by Ed Axson of Toronto, Ontario. Larry Shoemaker of Provost took the prize for the hunter coming greatest distance within the province.

During the evening sportsmen viewed the NHL All-Star game followed by the CFL Calgary-Montreal game on TV, courtesy of Ron Buehler of Vulcan Electric Co.

Highlight of the evening was a one-man floor show by George Stevenson, representative of Calgary Brewery Ltd., whose act included singing, piano numbers and impersonations of the top personalities in the entertanment world.

Buffet lunch of chili, ham and salads was served by Kinsmen.

Ministers Plan Nov. 11 Service

The Vulcan Ministerial Association met at the United Church manse on Thursday, Oct. 8, at 10:00 a.m. The ministers present discussed arrangements for the annual Remembrance Day Service to be held on Wednesday, Nov. 11.

A special "Youth Night" is being planned for the young people of all the churches in the community and Saturday, Nov. 14 was set as the date for this event.

Schauerman Rites Held October 8th

Pall bearers at the funeral of Mrs. Maria Schauerman, which was held Thursday, Oct. 8, were David Deal, David Lebsack, Victor Lebsack, Elmer Lebsack, Calvin Lebsack and Norman Lebsack.

The services were conducted by Rev. M. R. Heebner at the Vulcan EUB Church and interment was in Mountain View Memorial Gardens, Calgary.

The Vulcan Funeral Home was in charge of arrangements.

W.I. Hears Talk On Recent Trip

Ten members and one visitor were present at the regular meeting of the Reid Hill WI held Thursday, Oct. 8, at the home of Mrs. A. Sales. Mrs. C. L. Kuykendall was assistant hostess. The punctuality draw was won by Mrs. Kuykendall. Mrs. John French, presided and was assisted by secretary, Mrs. Jack Marshall. The treasurer's report was given by Mrs. Kuykendall.

Correspondence was very light. The committee in charge of arrangements for the wedding reception on Saturday reported all plans were completed. Further discussion was held on the bazaar and bake-sale the branch is sponsoring Saturday, October 31, in the Legion hall.

Roll call was answered with "What I've Been Most Thankful For This Year" and proved interesting. At the conclusion of the business session the meeting was turned over to Mrs. Marshall, who was in charge of the program. Mrs. Marshall gave a vivid talk on her recent trip to California and spoke of many things of interest she had seen. She then conducted a few contests, which were quite different and amusing.

To conclude the afternoon's program lunch was served by the hostesses.

Service Held At Vulcan United For Pioneer Vulcan Businessman

Oldtimers and other earlier residents of Vulcan and district were saddened this week to learn of the death at Red Deer on Monday, Oct. 12, 1964, of Thompson B. (Tommy) Lebeau, one of the earliest and most respected pioneer businessmen of Vulcan.

Funeral services, conducted by Rev. Wellington Dormer, will be held at the Vulcan United Church on Thursday, Oct. 15, at 2:00 p.m. Burial will follow in the family plot at the Vulcan cemetery. Pall bearers will be Howard Burrell, Earl Ericksen, Andrew Nafziger, Orville Roe, R. J. Buehler and Clifford McAskile. The Eventide Funeral Home of Red Deer is in charge of arrangements, assisted by the Vulcan Funeral Home.

Born at Menuse, Ont., on Sept. 17, 1884, Tommy Lebeau was married in 1907 to the former Sarah Lumb. The couple came west to Claresholm in 1910 and in 1912 moved to the new settlement of Vulcan, where Mr. Lebeau set up in the blacksmith business, on the site now occupied by Gareau's Iron Works.

When he first came to Vulcan he was engaged almost exclusively in horse-shoeing, fixing wagons and sharpening plowshares, but as the years passed the blacksmith business changed to the services of welding and general farm machinery repairs and Tommy Lebeau's blacksmith shop kept pace with the times.

Always interested in sports, Mr. Lebeau was a baseball player in his younger days and was one of Vulcan's first and most enthusiastic curlers. He was known as a consistent bonspiel winner for many years and continued to curl until he was well into his 70's. He was also an active golfer for many years. He served on both the town council and the school board and was a member of the Masons and the Oddfellows in Vulcan.

Mr. Lebeau retired in 1946, when he and Mrs. Lebeau took up residence in Calgary, but he retained a great interest in Vulcan and was often a visitor here.

Surviving are his wife, Sarah, Calgary; two daughters, Mrs. G. Williams (Marian) of Vancouver and Mrs. R. Holmes (Mayme) of Red Deer; one son, Dr. Jack Lebeau of Lethbridge and a sister, Sarah, in Ontario. He was predeceased by one son, Elwood, in 1930.

Martin Clever, Champion Pioneer, Dies At Age 96

Martin George Clever, after whom the settlement of Cleverville (later to be relocated and become the village of Champion) was named, died in Calgary on October 13, 1964, at the age of 96.

Born at McKee's Rock, Pennsylvania, Mr. Clever moved to Nanton in 1906 and in the same year homesteaded in the Champion district. He lived at Champion until he retired to Calgary in 1945.

Surviving are three sons, Martin George Jr., Oakdale, Calif., Fred W. of Calgary and Glen E. of Van Nuys, Calif.; two sisters, Mrs. Mary Wright of North Hollywood, Calif. and Mrs. Emma Dils of Westwood, Calif.; five grandchildren, eight great-grandchildren and one great-great-grandchild.

Services will be held at the Champion United Church on Thursday, Oct. 15, at 2:00 p.m., conducted by the Rev. Bruce Fyke. Interment will be in the Champion cemetery.

The Vulcan Funeral Home is in charge of arrangements.

SAVE AT OUR 88¢ IGA Sale

EVERY POUND OF TABLERITE MEAT IS A POUND OF EATING PLEASURE

PORK ROAST

Picnic Style. A real budget stretcher. Lb.—

.29

FRESH LOCAL
LEG-O-LAMB Meaty and tender, Alberta's Choicest. Lb. ..... **.69**

LOIN PORK CHOPS Rib cut, ideal for quick meals. Lb. ..... **.59**

SLICED BACON IGA TableRite. Lean, rindless side slices. Lb. ..... **.69**

SAUSAGE Burns Campfire Skinless. Lb. ..... **3 FOR 1.00**

Chicken Legs and Thighs or Chicken Breasts. Lb. . . **.55**

LAMB LOIN CHOPS Fresh Local. Choice centre cut. Lb. ..... **.79**

FREEZER SPECIAL
FRESH LOCAL
ALBERTA LAMB Choice carcass or sides, cut and wrapped. Lb. ..... **.47**

RASPBERRIES & STRAWBERRIES York Choice, 10-oz. tins— **4 FOR .78**

YORK PEACHES Choice Sliced & ½'s, 10-oz. tins— **6 for .88**

YORK BEANS Wax or Green, 10-oz. tins— **7 for .88**

Bridge Mixture Lowney's, 13½ oz.— **2 for .88**

BALLET NAPKINS Rainbow 60's ..... **2 for .39**
TOOTHPASTE Pepsodent Giant ..... **.59**
JAVEX BLEACH 128 oz. ..... **.99**
LIQUID DETERGENT Mir, 2 for 1 Deal. 24 oz. ..... **.88**
PASTE WAX Success, 5c Off 16-oz. tin ..... **.63**
York **BEANS & PORK** 10-oz. tins ..... **9 FOR .88**
York Fancy **Peas or Cream Corn** 15-oz. tins ..... **7 FOR .88**
Nabob Pure **STRAWBERRY JAM** 2-lb. tin ..... **.69**
Squirrel **PEANUT BUTTER** 4-lb. tin ..... **.99**
York **SNO CAP PEARS** 10-oz. tins ..... **6 FOR .88**

Kraft Cheese Slices

Kraft 8-oz. pkg. Canadian, Pimento, Old English—

3 For 1.00

CAKE MIX Robin Hood Celebration. 11 varieties, 18 oz. ..... **2 for .88**
SPECIAL "K" Kellogg's 10-oz. pkg. ..... **.49**
LONG GRAIN RICE Delta, 2-lb. pkg. ..... **.49**
SHORT GRAIN RICE Delta, 2-lb. pkg. ..... **.43**

MARGARINE Mom's 1-lb. pkg.— **2 FOR .45**

APPLE SAUCE Sun Rype, 15-oz. tins— **2 FOR .35**

TOILET TISSUE Ballet Assorted— **8 FOR .79**

LIGHT BULBS Westinghouse 15, 25, 40, 60, 100 Watt— **2 FOR .49**

KLEENEX White or Colored, 400's ..... **.25**

Shredded Wheat or Shreddies Nabisco, 18-oz. pkg. ..... **2 for .79**

KRAFT CHIP DIP 5 varieties, 8 oz. ..... **2 for .88**
KRAFT MILD CHEESE Cracker Barrel Wedge, 12 oz. ..... **.53**
KRAFT MEDIUM CHEESE Cracker Barrel Wedge 12 oz. ..... **.59**
KRAFT OLD CHEESE Cracker Barrel Wedge, 12 oz. ..... **.63**
CORNED BEEF Hereford. 12-oz. tin ..... **.53**
GINGER SNAPS Paulins ..... **2 lbs. .69**
PINEAPPLE Kon Tiki, Sliced, Crushed, Tidbits ..... **2 for .59**
OMO DETERGENT 15c Off Giant Size ..... **.79**

Blue Ribbon Coffee

Regular or Fine. Lb.—

.88

IGA TABLEFRESH PRODUCE FOR YOUR EATING PLEASURE

Lettuce Firm crisp heads. Lb. ..... **.19**

Celery Firm, fresh stalks. Lb. ..... **.19**

Tomatoes 14-oz. tube, each— **.21**

Delicious Apples 6-lb. cello bag ..... **.99**

Tokay Grapes For between meals **2 lbs. .35**

Pomegranates Selling at ..... **2 for .29**

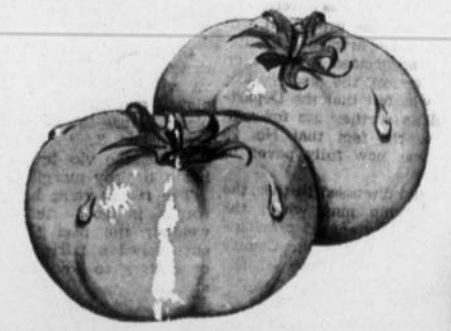

Dr. R. G. Hunte
CHIROPRACTOR
VULCAN HOTEL
Thursday, 11:00 a.m., 4:30 p.m.

RED CROSS IS INTERNATIONAL

More than 1,400 persons from Eastern European countries have been re-united with their families in Canada as a result of Red Cross intervention in Canada and abroad.

RUBBERMAID
HOUSEWARES

We now have a complete selection of Rubbermaid Housewares in stock.

Special Offer
RUBBERMAID BATHMAT AND WASTEBASKET
A 5.47 value at a 1.49 saving.
ONLY 3.98

SUNSET STORE
VULCAN HARDWARE
D. R. (Don) Miller, Mgr.
Save More at Your Sunset Store
PHONE 485-2416 VULCAN, ALTA.

Wm. (Bill) Fleischman
2 BIG SALES

FARM SALE

AT THE FARM (SW QUARTER 22-19-1-W5)
Located 3 miles North of High River and 8 miles straight West to Tongue Creek Church corner, then 1 mile North; or 8 miles straight East of Hartell to Tongue Creek Church corner, then 1 mile North.

THURSDAY, OCTOBER 22, 1964

— SALE STARTS AT 10:30 A.M. —
Lunch Will Be Served by a Local Ladies' Organization

— COMPLETELY MODERN LINE OF FARM MACHINERY —

Like new, 1964 International 706 Tractor, fully equipped, only 260 hours on the clock; Like new 1964 GMC 3-Ton Truck with box, racks and hoist; 1960 Model 92 Massey-Harris Self-propelled Combine with Melroe pickup; (Mr. Fleischman will give terms on the above three items. Anyone wishing to take advantage of this must have the arrangements made with Bill prior to the same); Oliver Super 88 Tractor with nearly new Robin front-end loader. These units will be sold separately; New Idea Hay Fork and Sweep; Self-propelled Oliver Swather, good canvasses and in first class condition; New Holland Super Hayliner 69 Baler, tops; 6-wheel Pollard Side Delivery Rake; Trailer type International 7' Power Mower; 24' Bale Loader with gas motor; 28-run high wheel Massey-Harris Seed Drill, with fertilizer attachment; 15-Ft. Massey Wide Level Discer with seed box; 14-Ft. Graham-Hoeme Deep Tillage, with rod weeder attachment; 14-Ft. Crowfoot Packers; 25' of Flexible Harrows and Drawbar; 4-Bottom Massey-Harris 14" Plow; Golden Arrow Sprayer, 36' booms, and with special pump and nozzle for spraying cattle; 1949 Ford 2-Ton Truck, gravel box and hoist; 1951 Chev. 1-Ton Truck equipped with specially built silage box; Dual-wheeled 8'x16' Low Boy; Macleods V-type Snow Plow, hardly used; Road Grader; Rubber-tired Wagon and Rack; 26' Grain Auger with Wisconsin motor; Small Grain Auger with 12-volt motor for filling drill; IHC No. 10 Hammermill; 2 Reels and Cutting Bars for 27 Massey; 1000-bus. Steel Granary; 12x14x8 Granary; Self Feeder, 14x18x30; 3 Calf Creeps; Hyd. Hoof Trimming Table; Cattle Squeeze; Hoof Trimmers, Electric and Convex Dehorners, Stewart Electric Clipmaster Clippers, Horn Weights; Complete Set of Veterinary Equipment; Show Halters, Ropes, Combs, Brushes, etc.; Stock Insecticide Applicator; Three 500-Gal. Fuel Storage Tanks; Roto Tiller Garden Tractor; Trailer and Box; 50 Sheets of Roofing Tin; New Lumber; Barbed Wire; Scrap Iron and Plastic Sheathing; 2 Wheel-barrows; Trash Burner; Buzz Saw; Cement Mixer; Pump Jack; Platform Scale; 9' Water Trough; Electric and Propane Water Heaters; 20 Rods of Poultry Fence; Complete Line of Blacksmith and Carpenter Tools — Electric Drills, Socket Sets, Bench Saw and Grinder, Hydraulic Jacks, Truck Tarps, Grease Guns and Filler; Log Chains, Shovels, Forks and you name it! G.E. 180-amp Electric Welder and accessories; Air Compressor with complete greasing outfit; Acetylene Welding Outfit; Quantity of Seed Oats.

— LIVESTOCK —

9-year-old Sorrel American Saddle Mare, well broke and very gentle, this is a show mare; 100 hand-picked Hereford Heifers, anyone wishing a few foundation heifers had better take a look!

— HOUSEHOLD GOODS —

Tappan Propane Kitchen Range; Nearly New McClary-Easy Washer; 15' Marquette Deep Freeze; Commodore Refrigerator; Karmore Humidifier; GE Radio; 4-Piece Chesterfield Suite; Dining Room Table and 6 Chairs; Beds, Springs, mattresses, chairs, lamps, dressers, tables, baby crib, cupboards, ironing board, complete set of dishes, sealers, jars, pots, pans and many other useful articles; Massey-Harris Bench Type Cream Separator; Two 5-Gal. Cream Cans; Girl's Bicycle; Winchester .22 Rifle; Pair of Fisher-Dietz 7x50 Binoculars.

CATTLE SALE

— At the Foothills Livestock Pool at 1:30 p.m. —

THURSDAY, OCTOBER 29, 1964

80 HEAD OF OUTSTANDING REGISTERED HEREFORD CATTLE
COWS, HEIFERS, BULLS and BULL and HEIFER CALVES
Featuring that mighty Edgar-bred English Bull—
PH Excel Wetmore 13R
See these cattle at the farm on Oct. 22 — get your catalogue there and be with us on Oct. 29. This is not a production sale. All of Bill's good cattle go!

FOOTHILLS LIVESTOCK POOL LTD.
— AUCTIONEERS —
BOB LAUSEN, License No. 365 — GERRY GOING, License No. 298
List Your Farm Sales With Us Now.
Weekly Sales Every Friday and Saturday

District News

MILO

Mrs. V. Wellman and family of Ensign visited with friends here on Wednesday.

The Fire Department was called out on Tuesday afternoon to extinguish a small grass fire just north of the United Church, and again on Wednesday afternoon when some garbage caught fire on the garbage truck on the way to the dump grounds. Little damage was done to the box of the truck. Weekend guests at the Gladys Phillips' home were Mr. and Mrs. Robbie Thompson of Banff. Dale Phillips of Edmonton and Mr. and Mrs. Darwin Phillips and Barron of Lethbridge.

Mrs. Alma Turlock of Calgary spent the weekend with her mother here.

Weekend guests at the Wm. Clements home were Mr. and Mrs. Walter Clements and family of Calgary and Mr. and Mrs. Lawrence Clements and family of Warner.

Thanksgiving day dinner guests at the Clarence Johnk home were Mrs. Eller, Mrs. Aasgard, Mrs. Jensen, Mrs. Cousins, Mr. and Mrs. Roy Maksymec and family of Edmonton and Mr. and Mrs. Gus Johnk.

Linda Page of Red Deer spent the weekend at the home of her parents.

Doug Stumpf was a Saturday overnight guest of Doug Marks at Armada.

Joy Black of Red Deer spent the weekend at the home of her parents.

Darrell McKinnon of Calgary spent the weekend at the Don McKay home.

Mr. and Mrs. Joy Bartsch of Calgary were weekend guests at the Bob Bertrand home.

Mr. and Mrs. Charlie Campbell and son Brent of Moose Jaw, Sask., spent the weekend at the Art Peterson home.

Sunday dinner guests at the Art Peterson home were Mr. and Mrs. Fred Zaytsoff, Christie and Karen, Mr. and Mrs. Grant Lahd, Jerry and Roddie, all of Queenstown; Mr. and Mrs. Charlie Campbell and Brent of Moose Jaw, Sask., and Mr. and Mrs. Ken Stumpf, Doug, Bob and Letty Lynn.

Those attending a tea in honor of Helen Ausetad on the occasion of her birthday held at the home of Mrs. Marlene Healy were Mrs. Robbie Thomson, Mrs. Jay Bartsch, Mrs. Danny Tiegan, Mrs. Barry Peterson, Mrs. Bob Smith, Colleen Beechman, Joyce Schaub and Mrs. John Ivers and daughter.

Visiting at the Gus Johnk home are Mrs. Anna Eller, Mrs. Adeline Aasgard of San Bernardino, Calf., and Mrs. Della Jensen of Elmhurst, Ill.

Mr. and Mrs. T. Tiffen and son Edward motored to Saskatchewan where they spent the weekend with relatives.

Mr. and Mrs. Bill Deltz and family were Sunday guests at the Ed Kennedy home at Vulcan.

Weekend guests at the David Deitz home were the latter's brother and sister-in-law and family.

The former Linda Chaffee and her husband and family of Canoe, B.C. were visitors at the Harvey Chaffee home on Friday.

Sunday visitors at the Norman McCord home were Mrs. R. Stokes and Kim and Mrs. A. Chambers of Armada.

Mr. and Mrs. Wayne Steir of Calgary were weekend guests at the Bill Black home.

Brian Bittorf of Edmonton spent the weekend at the home of his parents.

Mr. and Mrs. Harvey Chaffee and family spent the weekend at High River.

Because
ABSTAINERS have fewer accidents
ABSTAINERS' AUTO INSURANCE COSTS LESS!
If you are a non-drinker, it will pay you to compare Abstainers' rates with your present rates today.
Call
J. Lundy Findlay
Phone 485-2628 or Res. 485-2061
VULCAN — ALTA.
ABSTAINERS' INSURANCE COMPANY
24 Peel Street, Box 444, Simcoe, Ontario

B-A Bulk Service
MURRAY GILLETTE
Phone 485-2738 Vulcan

BRANT

Miss Lorraine Rose of Colorado, U.S.A. is visiting at the home of Mr. and Mrs. Fred Westergreen.

Mrs. Ross Barker and daughter Cindy have returned to Brant after spending a month in Edmonton.

Norman Westergreen has returned home after an absence of two years in the U.S.A. as missionary of the Mormon Church.

Mr. and Mrs. A. Kilmer from Calgary were weekend visitors at the home of Mr. and Mrs. F. W. Burley.

Craig Davies had his tonsils removed in the High River Hospital. Friends wish him a speedy recovery.

Best wishes are sent to Mrs. Nell Stotts who will be convalescing after being hospitalized in Vulcan.

Mrs. E. W. Prater and her mother, Mrs. W. J. McMullen, have returned to Brant after spending several days in Calgary.

Miss Frances Ferguson's name was given as having completed her Grade 12 in last week's news. This was an error. It should have been Miss Sharon Ferguson.

The regular meeting of Brant UCW will be held in the church hall on Thursday, Oct. 15. The meeting set for October 8 was cancelled due to harvesting.

Mrs. Linda Voisey, Vulcan
Auction Sale

Acting on instructions from Mrs. Linda Voisey of Vulcan, the following Household Articles will be sold by Public Auction at her residence, 412 2nd St. S., Vulcan, on—

SATURDAY, OCTOBER 24th, 1964

— Starting at 1:00 p.m. —

TERMS CASH NO RESERVE

30" Frigidaire Electric Stove; Philco 9 cu. ft. Refrigerator; Inglis Automatic Washer and matching Electric Dryer; New Kitchen Table with arborite top and coppertone metal legs, with 4 matching Chairs; Chesterfield Suite with matching Rocker; 4 Occasional Chairs; Gateleg End Table; Smoker's Stand; End Table; Glass China Cabinet; Folding Dining Room Table, seats 10; 4 Dining Room Chairs; Floor Lamps; 2 Bedroom Suites; Blond Mr. and Mrs. Dresser with matching Dressing Table, both have large mirrors; 2 Single Steel Beds; 2 Spring Filled Double Mattresses; 2 Spring Filled Single Mattresses; 1 Double Box Spring; 9x12 Rug; 7 yds. new 42" Cocoa Matting; Milk Pasteurizer; Sunbeam Mixmaster; Waffle Iron; Dishes; Household Utensils and numerous other articles.

— AUCTIONEERS —
C. M. Allen LIC. 338 — Wally Franks LIC. 239

ALSTON

Arlen Smith and Miss Elsie Perrett were married in the Alberta Temple in Cardston Saturday, Oct. 10. People from the district who attended a reception for Mr. and Mrs. Smith in Sterling Saturday evening were Mr. and Mrs. Jerry Strauss, Mr. and Mrs. Dick Strauss, Mr. and Mrs. Jack Middleton, Mr. and Mrs. Cameron Middleton Garth and Lorie, Mr. and Mrs. Jim Carlson and family, Barry Lee and Mrs. Elva Smith and family. Eldon Smith returned home from Rexburg, Idaho to attend his brother's wedding. Greetings were received from Richard in Sweden and Mr. and Mrs. Dennis Bullock in Arlington, Virginia.

Mr. and Mrs. Jim Mitchell of Calgary were weekend visitors at the home of Mr. and Mrs. George Mueller.

Miss Lucille Beingessner of Red Deer spent the weekend at the home of her parents, Mr. and Mrs. Sam Beingessner. Mr. and Mrs. Stanley Beingessner were also Sunday dinner guests at the Sam Beingessner home.

Mrs. Cameron Middleton, Mrs. Phyllis Waddell and Mrs. Jack Middleton were Lethbridge visitors on Friday.

Mr. and Mrs. John Davidson of Calgary visited with Mr. and Mrs. Emery Mueller Saturday.

Mr. and Mrs. Frank Beaubier and Donald were Sunday dinner guests of Mr. and Mrs. Bob Long of Champion.

Mr. and Mrs. Lloyd Bowie and son Allan of Red Deer were Thanksgiving visitors at the home of Mr. and Mrs. Cameron Middleton.

Mr. and Mrs. Fred Walker of Lomond were Monday guests of Mr. and Mrs. Frank Beaubier.

Mr. and Mrs. Bob Radtke and family of Calgary were weekend guests of Mr. and Mrs. Bernard Mueller.

Mr. and Mrs. Henry Kolesar of Lethbridge and Mr. and Mrs. Gene Fisher and Mr. and Mrs. Otto Whal were Saturday evening visitors at the Bernard Mueller home.

Mr. and Mrs. Oscar Anderson and Cindy of Lethbridge were Thanksgiving visitors at the Jack Middleton home.

Mary Forsyth of Welling visited with her cousins Linda and Lorraine Smith during the weekend.

Heavy black smoke could be seen for many miles when burning weeds in a ditch on the Alston road ignited the bridge south of the Jim Carlson farm. Neighbors arrived immediately on the scene but were unable to cope with the highly infammable material with which the bridge was treated. The Champion fire department was called and their prompt action saved the bridge from serious damage.

FAMILY REUNION

Forty-six members of the Kranzler family met at the home of Mr. and Mrs. Claude Mueller for a family reunion.

Those present were Mr. and Mrs. Gene Fisher of Eureka, South Dakota; Mr. and Mrs. Otto Whal of Havre, Montana; Mr. and Mrs. Rudolph Kranzler and Mr. and Mrs. Reinhold Kranzler of Carbon; Mr. and Mrs. Ernest Kranzler of Champion; Mr. and Mrs. Dave Lebsack of Vulcan; Mr. and Mrs. Bernard Mueller and Mr. and Mrs. Bob Radtke of Calgary, and their families; Mr. and Mrs. Cecil Hamilton, Rosemary, and Mrs. King, Norma Richardson and John Graham of Vulcan.

Mr. and Mrs. George Mueller called during the evening and Thelma was congratulated on the occasion of her birthday.

VULCAN WEST

Mr. and Mrs. Mel Jordan, Randy and Derrick were visitors at the home of Mr. and Mrs. Bill Herron in Calgary recently.

Mr. and Mrs. Merle Smith and son Allan went to Calgary on Friday. Pat and Allan left by plane for Winnipeg, and will visit with relatives and friends at Poplar Point, Man.

Rennie Scotney of Edmonton spent the weekend visiting relatives and friends in Vulcan.

Lorraine Carruthers and Cheryl Campbell of Ensign spent the long weekend with their grandparents, Mr. and Mrs. Harry Smith and brother Doug.

Mr. and Mrs. Pat Carruthers and family of Ensign, Merle and Brian Smith were Thanksgiving dinner guests on Sunday at the Harry Smith home.

GAREAU'S IRON WORKS
VULCAN— Phone 485-2170
BARONS— Phone 108
GENERAL BLACKSMITHING
WELDING & REPAIRS
GAREAU TILLOVATORS
PORTABLE WELDING
New Shovels to fit all makes of cultivators

THE FAMILY WASH is a FAMILY AFFAIR at the
Vulcan Coin Cleaners and Laundry
PHONE 485-2492 VULCAN

TRUST TEXACO FOR FAST, DEPENDABLE DELIVERIES The finest farm fuels and lubricants — whenever you need them.

FIRE CHIEF GASOLINE
Quicker starts, more power, freedom from stalling. From Fire Chief you get premium performance at a regular price. It's specially blended for *this* climate!

HAVOLINE MOTOR OIL
Better performance for your tractor, truck and car engines. Added power, longer engine life, greater gasoline mileage. No other motor oil can match it at any price!

MARFAK CHASSIS LUBRICANT
Longer life for your farm machinery and car. Marfak won't jar out, leak out, or dry out, and resists rain and dampness.

Drop in for details or call us—we'll be happy to serve you.

ALEX GRANT
PHONE 485-2150 — VULCAN
TEXACO

W. Blower, Queenstown
Auction Sale

Having received instructions from W. Blower of Queenstown, we will offer by Public Auction the following Farm Equipment, Household Furnishings, Livestock, Feed, etc., at the farm located 1½ miles East of Queenstown, on—

MONDAY, OCTOBER 26th, 1964

— STARTING AT 12:00 NOON SHARP —
LUNCH WILL BE SERVED

— MACHINERY —

Massey-Harris 55 Tractor, this is a good one and in real top shape; Massey-Harris Combine No. 17 P.T.O., with reel and pickup, this machine worked this fall and is in tip-top shape; 1952 Dodge 1-Ton Truck, dual wheels, Renn hoist, 145 bus. box, nice shape; 12-Ft. I.H.C. D.D. Seed Drill, a good one and on rubber; 12-Ft. Massey Cultivator, hydraulic; Late Model 11-Ft. Johnson Blade; 12-Ft. Cheney Rod Weeder; 8-Ft. Cockshutt Rod Weeder; 4 Sections of Flex Harrows; 12-Ft. Crowfoot Packers; 200 Bus. Rubber-tired Farm Wagon; Rubber-tired Flat Bed; Steel-wheeled Field Bin; Wagon and Tank; 25-Ft. Macleod Grain Loader; 2-H.P. Electric Motor; 10-Ft. Dump Hay Rake; Stock Racks for Dodge Truck; Maritiller Garden Tractor.

— HOUSEHOLD ITEMS —

Mendelssohn Cabinet Grand Piano with stool; Chesterfield Chair; Dining Room Table and Chairs; Kitchen Table and Chrome Chairs; Commodore Oil Stove; Kitchen Cabinet; Viking 25-Inch Electric Stove, one year old, a good one; 2 Spring-filled Mattresses; 1 Bedspread; Dresser; 2-Burner Hot Plate; Wash Stand; Quantity of Linoleum; Winnipeg Couch; Pair of Black Angora Riding Chapps.

— LIVESTOCK —

3 Outstanding York Sows, bred to purebred York boar; 6 Gilts, 200 Lbs.; 35 Feeder Hogs, 80 to 120 Lbs.

— GRAIN & FEED —

1300 Bus. Feed Oats (38 lbs.); 800 Bus. Hanchen Barley; 50 Bus. Hanchen Barley, cleaned and treated; 5 Tons Alfalfa and Brome Hay; 70 Bales Alfalfa and Oats Hay; 8 x 8 Ft. Feed Chop Bin, on skids, complete with 250-bus. hopper and with hi-capacity Macleod Grinder and Unloading Elevator; 50 Ft. 6-Inch Belt.

— MISCELLANEOUS —

2 Cattle Feeding Troughs; Hog Trough; 200-Gal. Galvanized Water Tank; ¾-h.p. Electric Motor on ¾ gear Water Pump; 200 Ft. of ¾-Inch Hose; Vega Table Model Cream Separator, 1 year old; 300-Gal. Oil Tanks; Quantity of Eavestrough; ½-Inch Electric Drill with press; ¼-h.p. Electric Grinder; Fairbanks-Morse 2½-h.p. Gas Motor; 4-Inch Bench Vise; 5-Ton Hydraulic Jack; 150-Lb. Anvil; 100 Lbs. of Nails; Wheel Pullers; Pipe Vise; 2 Sets of Socket Wrenches; 1 Set of Box-end Wrenches; 1 Set of End Wrenches; Grease Guns; Station Agent Stove; Heat Lamps; Bench Saw; Miscellaneous Garage and Carpenter Tools; Bolts and Chains; Creeper; Extension Cords; 100 Ft. Heavy Electric Cord; 100 Yds. Fish Net and Cord; Battery Charger; Hydraulic Hose and V-Belts; Starting Cables; Oils and Greases; Quantity of Barbed Wire; Quantity of Snow Fence; Portable Electric Air Compressor.

TERMS CASH NO RESERVE

SALE CONDUCTED BY
WALLY'S AUCTION SERVICE
— AUCTIONEERS —
WALLY FRANKS LIC. NO. 239 — C. M. ALLEN LIC. NO. 338
T. G. BROWN, C.A.— SALE CLERK

PANCAKE SUPPER

Champion Community Hall

Saturday, Oct. 17, 5-8 p.m.

Adults— 1.00

Children under 12— .50

SPONSORED BY CHAMPION LIONS CLUB

Your Local Savings Counsellor

Thousands of Western Canadians are successful investors today because of their Western Savings Counsellor. He provides a variety of guaranteed savings services which include:

- ☐ Instalment Savings Certificates
- ☐ Single Payment Certificates
- ☐ Tax-Sheltered Registered Retirement Plans

Talk to him soon about your savings plan.

D. K. (DAVE) ROBERTS
Ste. 208-324 7th St. South
Lethbridge Alberta
Bus. 327-4755 - Phones - Res. 328-3220

THE Western savings AND LOAN ASSOCIATION
280 Smith Street, Winnipeg

Distributors for: Provident Mutual Fund Ltd.

YOUNG MEN

YOUR ARMY RECRUITER

SGT. J. D. LARKIN

Will Be At

THE VULCAN ARMOURY ON

MONDAY, OCTOBER 19, 1964

From 11:00 a.m. to 1:00 p.m.

DROP IN AND TALK TO HIM ABOUT A CAREER IN THE REGULAR ARMY

OR

Send this coupon to:

Army Recruiting Station
302 Public Bldg.,
8th Ave. and 1st St. E.,
CALGARY, Alberta.

Name .....

Age .....

Address .....

City/Town .....

Phone No. .....

ASK HIM ABOUT

- The Regular Officer Training Plan at Canadian Services, Colleges and Universities.
- The Officer Candidate Program.
- The Soldier Apprentice Plan
- Other Career Plans.
- SEEK HIS ADVICE AND COUNSELLING ABOUT CONTINUING YOUR EDUCATION FOR A CAREER IN THE CANADIAN ARMY (REGULAR)

Contact Your Army Recruiter Today

Try Advocate Classifieds

District News

CHAMPION

Mr. and Mrs. Bill Jopling and boys of Edmonton spent the weekend at the home of Mr. and Mrs. H. C. Jopling.

Sympathy of the district is extended to Mrs. E. Holm, on the death of her brother in Melfort, Sask. Mr. and Mrs. J. Sanderson and Mr. and Mrs. T. Holm left for Melfort on Sunday to attend the funeral.

Congratulations to Mr. and Mrs. Lorne Eklund on the birth of a son on Friday, Oct. 11. Name: Brian Dale. This is the first grandchild for Mr. and Mrs. R. Hegland and a great-grandson for Mrs. May Chamberlain.

Mr. and Mrs. Gary Mahoney of Lethbridge are the proud parents of a daughter.

Mr. and Mrs. Dale Keenan and daughter were weekend visitors at the home of Mr. and Mrs. W. A. Keenan.

Mrs. Grace Harper received word on Sunday of the death of her brother-in-law, Herschel Harper of Black Diamond. Mr. Harper was born in Palouse, Wash., in 1890. At time of writing, funeral arrangements had not been completed.

Fred Clever spent a few days last week visiting in the district.

Mrs. Andy Dunipace left on Sunday for England where she will visit her mother, Mrs. Pope and other relatives.

Mrs. Guy Dow and Mrs. Ernie Nowlin were Edmonton visitors on Thursday. Robert Dow, Lorraine Nowlin and Norma Ferguson returned home with them for the weekend.

Diane Vaage spent the holiday weekend at the home of her parents, Mr. and Mrs. A. Vaage.

Mr. and Mrs. Carl Culler and Al, who have been attending to their harvest interests at Warner visited at the home of Mr. and Mrs. F. Little on Sunday.

Mr. and Mrs. John Campbell and Corale Ann from Ft. St. John visited last week with Mrs. Campbell's aunt, Mrs. Grace Harper and friends in the district. They were house guests of Mr. and Mrs. George Smith.

Mr. and Mrs. Dave Deal, Mr. and Mrs. Don Steeves and family, Mr. and Mrs. Elmer Deal and family had Thanksgiving dinner at the home of Mr. and Mrs. H. Graff and family at Calgary.

Mr. and Mrs. C. H. Gloer visited at the home of Mr. and Mrs. Dave Deal last Thursday and attended the funeral of Mrs. John Schauerman.

C. J. Versluys spent the holiday weekend visiting friends in Penticton, B.C. and points in the state of Washington.

Recent visitors at the home of Mr. and Mrs. W. Griffin included the latter's mother, Mrs. George Davies, CNA, of High River and Miss Judy Fowler of Calgary. Mr. and Mrs. Griffin attended the Ralph Clark funeral last Thursday and on Saturday were guests at the Smith-Perrot wedding in Cardston.

Registrations are still being taken for the tap and modern dance lessons at the Community Hall every Wednesday evening. Enrollment to date has been good.

TO HOLD ANTIQUE DISPLAY

The October meeting of the Lael Chapter of IODE was held at the home of Mrs. Wayne Anderson with 13 members in attendance. Following the general correspondence, Mrs. Lillian Gallagher was welcomed into the Order as a new member. A decision was made to hold an Antique Display and Tea in the Champion Community Hall on November 14. Anyone wishing to contribute an article to the antique display is asked to contact Mrs. Frank Little, Mrs. H. Warren or Mrs. M. Ohlheiser, and any antique will be much appreciated. Mrs. W. Anderson and Mrs. S. Howe served a delicious lunch to close the evening.

Annual Bazaar

CHAMPION UNITED CHURCH

SAT., OCT. 24th

at 2:30 p.m.

EVERYONE WELCOME

KIRKCALDY

Mr. and Mrs. Lorne Goddard and family have taken up residence on the Otto Hagg farm home.

Friends of Mrs. Elva Carnegie are sorry to learn that she is a patient in the Vulcan Hospital. A speedy return home is wished her.

Recent visitors at the home of Mr. and Mrs. Morley Scoble were Mr. and Mrs. George Anderson of Edgewater, B.C., Mr. and Mrs. Harry Jolly and Marie of Calgary.

A wedding of wide interest was solemnized on October 3, in Vulcan Church of Christ when Miss Dawna Haga, second daughter of Mr. and Mrs. Ivan Haga was united in marriage to Edwin Hilz, son of Mr. and Mrs. Henry Hilz of Champion.

Mr. and Mrs. Calvin Hollister spent the Thanksgiving weekend with their son-in-law and daughter Mr. and Mrs. Richard French in Calgary.

Mr. and Mrs. Herman Geschwendt of Calgary have been visiting at the home of Mr. and Mrs. John Roebuck for several days.

Mrs. Evelyn McFadden, Mrs. Rolland of High River, Tommy McFadden of Red Deer spent Thanksgiving at the home of Mr. and Mrs. Stan Comstock.

Miss Mary-Jo Lynch, Miss Jean MacKay of Calgary, Miss Marion MacKay of Vulcan were Thanksgiving holiday visitors at the home of Mr. and Mrs. Donald MacKay.

Mr. and Mrs. Bob Cutler and boys attended the wedding of Mrs. Cutler's nephew Billie Cutforth at Lethbridge on Saturday.

Visitors at the home of Mr. and Mrs. Bert Maisey on Sunday for Thanksgiving dinner were Mr. and Mrs. Darrell Maisey and Murray of Lethbridge, Mr. and Mrs. Al Psikla, Miss Evelyne Reath and Mr. and Mrs. Cameron Love of Calgary, Mrs. George Reath and Jim of Alston district.

Mr. and Mrs. Ralph Stager and Elmer Plourd of Creston, B.C. were recent overnight visitors at the home of Mr. and Mrs. Glen Bateman.

Friends of Mrs. Glen Bateman are sorry to learn that she is a patient in the Vulcan Hospital. A speedy recovery is wished her.

Mr. and Mrs. Bill Flinn and boys spent the holiday weekend at Olds.

WOMEN'S INSTITUTE MEETING

The Kirkcaldy Women's Institute was held at the home of Mrs. Howard Spaeth on Sept. 28, with 15 members and two visitors present. Mrs. Harry Roebuck presided with Mrs. Bob Cutler as secretary, Mrs. Stan Comstock as treasurer. The roll call was answered by suggestions of ideas for donations to the Peter Dawson Lodge.

Five dollars was donated to CARE, and ten dollars was sent to the Provincial treasurer for the project UNESCO gift coupon No. 367 to assist in Women's Institutes of Northern Canada.

A committee was formed to purchase a parcel for a district girl whose home had been partially destroyed by fire.

Miss Nettie Ware very capably gave the history of her parents. In tribute to the pioneer mothers Miss Ware outlined the life of her mother and grandmother, recalling events of interest which everyone enjoyed listening to. Family pictures were displayed for the members to view.

The tea draw was won by Mrs. Bert Maisey. Lunch was served by the hostess.

MISS CHARLENE WEBB HONORED AT SHOWER

A miscellaneous bridal shower honoring Miss Charlene Webb, whose marriage to Jim Spaeth will take place on October 24, was held in the Kirkcaldy hall on Friday evening with 40 friends and relatives present.

The hall was colorfully decorated in an Indian theme with flowers and fall arrangements as added decor.

The bride-elect was seated at the bride's table with her mother, Mrs. Orville Webb, the groom-elect's mother Mrs. Howard Spaeth, Miss Diana Webb and Mrs. Wayne Brown.

A program of two contests and a skit sponsored by the hostesses was enjoyed. The gifts were presented to the bride-elect by Mrs. Evan Munro who was dressed as an Indian Princess. After the opening of the gifts the guest of honor thanked her friends for the lovely shower and gifts. Lunch was served by the hostesses.

A long dispute means that both parties are wrong.

— GOOD USED UNITS —

1949 FORD 1-TON, with grain box.

1960 COMMANDER TRAVEL TRAILER, 18x8, electric brakes, propane fridge, propane heater, prop. lights, 2 tanks, elec. hot water with toilet and shower. Complete, ready to go, at a special low price.

1963 RAMBLER STATION WAGON, like new.

1957 FORD FAIRLANE 500 2-DOOR, radio, standard-transmission, V-8 motor.

1 USED 35-FT. MAYRATH LOADER $75

2-TON TRUCK with box and hoist.

17-FT. TEEPEE TRAILER, self-contained, like new.

ALL 1-INCH ROLLER CHAIN AT ½ PRICE

HARRIS MOTORS

CHAMPION

Bus. 10 —Phones— Res. 15

Our Big Fall Sale

Starts Thursday, Oct. 15th

Here are two examples of the money-saving bargains available during our annual fall sale—

Lamp Bulbs

40, 60 and 100 watt.
Reg. .28 each—

5 for .99

All-aluminum BakeKing

Aluminumware

— Your Choice —

2 for .99

WE ARE NOW AUTHORIZED AGENTS FOR

SUZUKI MOTOR BIKES

AND ACCESSORIES

See the new Suzuki models now on display

Williams Hardware

Champion — Phone 12

F. U. A.

AUTO & FIRE

INSURANCE

with Co-operative Fire & Casualty Co.

— DISCOUNT —

on Farm Cars and Trucks

BERT BLIMKIE
F.U.A. Insurance Agent

Phone 642-3622, Carmangay
Alberta Wheat Pool No. 1

ERNIE'S
SHOE REPAIR
SHOP — VULCAN
All Work Guaranteed
Work not picked up in 30 days will be disposed of.

TAP DANCING LESSONS

- EVERY WEDNESDAY, 5:30 to 6:30 p.m.
- Champion Community Hall Basement

MODERN DANCE LESSONS

- EVERY WEDNESDAY, 6:30 to 7:30 p.m.

$1.00 per person — Family rates available

PICTURE BUTTE AUCTION MART

Ideally located in the centre of a large cattle feeding, dairying and hog feeding area

Sales Every Saturday at 1 p.m.

Consisting of

200 to 400 Stocker Feeder and Fat Cattle

300 to 600 Weaner and Feeder Hogs And Brood Sows

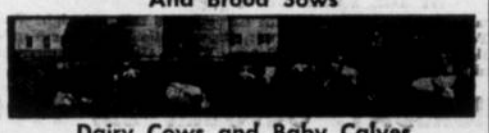

Dairy Cows and Baby Calves

Trucking, Branding and Order Buying Services Available!

SALE DATES OF LIVESTOCK DISPERSIONS, PRODUCTION AND SPECIAL FEEDER SALES TO BE ANNOUNCED

PLAN TO ATTEND OUR SALES AS A
BUYER — CONSIGNER — VISITOR
. . . You Will Like Our Way of Doing Business!

FOR FURTHER INFORMATION CONTACT

PICTURE BUTTE AUCTION MART

Box 130 — Phone 732-4400

JOE PERLICH, Lic 285, Phone 732 - 4375, PICTURE BUTTE
JOE JURIS, Phone 732 - 4506, Res. Phone 732-4468, PICTURE BUTTE
TONY PERLICH, Lic. 138, Phone 328-3762, LETHBRIDGE

V. C. STEWART, BOW CITY

Auction Sale

TWO MILES EAST, ONE MILE SOUTH

TUESDAY, OCTOBER 20th, 1964

— STARTING AT 11:00 A.M. —

LUNCH WILL BE SERVED TERMS CASH. NO RESERVE

— FARM MACHINERY AND OTHER EQUIPMENT —

John Deere No. 60 Tractor, complete overhaul; John Deere No. 14T Baler; 1953 Chev 1-Ton Truck with stock racks; John Deere Ditcher; John Deere All Steel Land Float; Case 6-Ft. One-way; John Deere 8-Ft. Spring Tooth Cultivator; McCormick-Deering 21-run Press Drill; Two 14-Inch 3-Btm. John Deere Plows; Ten Sections of Diamond Harrows; John Deere Double Disc; Success Tumblebug; One 14-Inch 2-Btm. John Deere Plow; John Deere Side Delivery Rake; John Deere No. 5 Mower; Case 6-Ft. Combine, pick-up and reel; Wagon Flat Bed on Rubber; 2 Wheeled Trailer on Rubber; Macleod 11-Inch Grain Grinder and Drive Belt; 500-Gal. Fuel Tank, two compartments; Propane Weed Burner; Steel Water Tank and Heater; 16-Ft. Grain Auger; Cement Mixer; 300 Feet of 1-Inch Plastic Hose; Electric Motor, 3-4 h.p. and 1¼-Inch Pump; Gas Motor and Pump; Chain Hoist; ½-h.p. Electric Drill; Logging Chains; 6-12 Volt Battery Charger; ¼-h.p. Electric Motor and Emery; Six Bundles of Asphalt Shingles. Shovels, Hay Forks, Fencing Tools, and a full assortment of small tools; Garden Cultivator; Wheelbarrow; Vega 500-Lb. Cream Separator; 100-Ft. Extension Cord; 50-Ft. Cord; Quantity of Poles; Quantity of Slabs; Posts, Pickets, Barbed Wire, Telephone Wire, Hay Wire; Electric Immersion Water Heater.

— CATTLE —

19 Head Range Cows, Brucellosis tested, One Hereford Bull; 23 Head Yearling Bred Heifers; 18 Head of Calves.

— HOUSEHOLD —

One Double Bed, Spring Filled Mattress; Two Single Cots and Mattresses; Battery Radio; Household Ladder; New Combination Storm Door; Quantity of Sealers; Pots, Pans, Dishes and Two Meat Saws; 12 Gauge Shot Gun; .22 Rifle, Automatic, Telescope Sight; Heat Lamp; Electric Toaster; 17-Inch Television Set, in perfect order; Chrome Kitchen Suite; Kitchen Table and Three Chairs; Booker Coal Heater; Warm Morning Coal Heater; Two Gasoline Camp Stoves; One Dresser; Chesterfield and Two Chairs; Two Odd Tables; Bookcase; Two Vacuum Cleaners.

CHARLTON'S SALES YARD LTD.

PHONE— 362-3229

— Auctioneers —

Henry Charlton, Lic. 136 Johnny Charlton, Lic. 293

District News

EASTWAY

Mrs. Ada Hill and Harold Clifton of Claresholm spent Thanksgiving day at the home of Mr. and Mrs. Bob Hill.

Sunday dinner guests at the Andy Knive home were their daughter Kathleen of Edmonton, Mr. and Mrs. Sid Flanders and family of High River and Alan Ingraham of Arrowwood.

Mr. and Mrs. Ed Scott and Patsy of Turner Valley were weekend visitors at the Mel and Billy Burgesses home.

Mr. and Mrs. Ralph King and boys of Calgary visited at the Orlo Doane home on Thanksgiving Day.

Mr. and Mrs. Orlo Doane and family motored to Okotoks Sunday evening where they attended a get-together of the Carr families.

Mrs. Helen Tangen has moved to Calgary where she will make her home. Gordon Tangen spent a couple of weeks at the farm helping his mother with the moving.

Mrs. S. Washburn left by plane Tuesday for a visit with her sister and brother-in-law in Indianapolis, Indiana.

Mr. and Mrs. W. Sinclair and family from Vancouver spent Thanksgiving weekend at the Allan Sinclair home.

Mrs. Baldwin and her daughter Reta Brown, Lethbridge exchanged homes for several days over the harvest. Mrs. Baldwin looked after her daughter's family while Reta helped her brother combine.

Cameron Brown and Ronnie Noss of Lethbridge spent the long weekend at the Baldwin farm.

Mr. and Mrs. Reg. Stein and Mary were Thanksgiving visitors at the Ronnie Dunham home.

Miss Marion Baldwin of Calgary, Mrs. Baldwin and Ed all journeyed to Lethbridge on Sunday.

Mrs. Edna Heidrick and Rusty of Calgary were Monday visitors at the Victor Rushfeldts. Mr. and Mrs. Victor Rushfeldt and family journeyed to Delbourne last Friday to bring Sharon home where she had spent the harvest with her grandparents, Mr. and Mrs. Emanuel Rushfeldt.

Mr. and Mrs. Lawrence Clements and family of Warner were Thanksgiving visitors at the Mervin Goldthorpe farm. Dorothy Clements and Mrs. Smith of Calgary were visitors also at the Goldthorpes.

Mr. and Mrs. Dale McLean and daughters left by car last Friday for California. The district residents join in wishing them well in their new venture.

W. Campbell of Calgary spent a day at the farm last week.

Susan Boutland spent the weekend with Charlotte Gooch.

Mr. and Mrs. Ken McLean and family were Sunday guests at the Jack Hyke home in Calgary.

Mr. and Mrs. A. Hellevang and Sid were district visitors Sunday.

Mr. and Mrs. Bob DeWitt and Linda were Thanksgiving visitors at the Archie Oldfield home on Monday.

Mr. and Mrs. Wm. Marshall entertained Mr. and Mrs. Gordon Neilsen of Calgary, Miss Ann Marshall and her sister Katie, Mr. and Mrs. Charles Anderson of Edmonton and Mr. and Mrs. Norman Marshall at a Thanksgiving dinner.

Mr. and Mrs. Wm. McMullen motored to Calgary Sunday where they were the guests of Mr. and Mrs. Jack Holoboff.

Mr. and Mrs. Ralph McKenzie and Alma May, Patsy Ann Laughlin of Carseland, Mr. and Mrs. George Gooch and family and Susan Boutland were Thanksgiving visitors at the Wyatts.

LOMOND

The five daughters of Mr. and Mrs. Frank Boyd were all at home the weekend of their brother Harvey's wedding for the first time in a number of years. They are as follows: Mrs. Verna Sands of Vancouver, Mrs. Ruth Rittenhouse of Lethbridge, Mrs. Eileen Wiederman, Calgary and the Misses Velda and Bonnie Boyd of Calgary.

Mr. and Mrs. Ernie Linley and family of Calgary were guests at the home of Mr. and Mrs. Verne Volesky over the holiday weekend. While here they also visited and renewed acquaintances with other friends.

Miss Bonnie Boyd and a friend both of Calgary visited at the home of Bonnie's parents, Mr. and Mrs. Frank Boyd on the holiday weekend.

ARMADA

Mr. and Mrs. Stan Marks were business visitors to Calgary on Monday.

The Armada Armadettes held a Tupperware Tea in the school on Saturday afternoon. Mrs. L. Evans was the Tupperware salesman from Calgary. Mrs. Lucy Black accompanied Mrs. Evans to Armada.

Mr. and Mrs. Fred Sparkes and family of Calgary were weekend visitors at the home of Mr. and Mrs. Bill Sparkes.

Mrs. Ann Marks, Debby and Roddy motored to Calgary for the weekend to get Leslie who has spent the past month with his grandmother, Mrs. Lily Long.

Tom Marks accompanied Mrs. Ann Marks to Calgary where his infant son Kenny was to undergo surgery at the General Hospital, Mrs. Dianne Marks and Kenny have been in Calgary since Monday.

Leonard Marks left for Victoria to attend the horse races this week.

Mavis Stokes spent the weekend at the home of her parents, Mr. and Mrs. G. Stokes.

Chuck Stokes went to Calgary this week where he is employed at the Kensington Esso Service Station. He is living at the home of Mr. and Mrs. L. Chambers.

Mr. Le Geyt and Jim came to the George Stokes' home where they are doing some duck and pheasant hunting.

Rev Dormer of Vulcan held church services at the Armada School on Sunday. There will be services every second Sunday now at 2:00 p.m. Sunday school will start on Oct. 25.

There was a hay-ride and weiner roast held by Arlene Stokes on Saturday evening. There were about 20 of her classmates in attendance.

"IT'S A NEAT TRICK TO COLLECT A FINE TREAT FOR FRIENDS OVERSEAS."

—So help the Young Explorers this Hallowe'en for UNICEF. They need your co-operation.

DO YOU KNOW THAT ...

It might be said we cannot satisfy evryone but it would be surprising and interesting to know the variety of recreation activities for all ages that we can supply.

Recreation Centre Society

SPECIAL NOTICE

ELEPHANT BRAND FERTILIZERS

To all our fertilizer customers — we will have sufficient stocks of fertilizers to supply October, November and December deliveries. You will be able to take advantage of our EARLY DELIVERY DISCOUNTS. We have a larger quota this year — we can supply and welcome new customers. Remember our delivery service. WE DO NOT CHARGE RENT FOR OUR SPREADERS. We will be contacting farmers this month for early delivery and we also welcome phone orders.

— PHONE 684-3535 —

Ray G. Despas — Herronton

ELECTROHOME ELECTRIC ORGANS

—Demonstrated and Sold

- Hear the fabulous Rhythm King attachment accompaniment to foxtrots, waltzes, Latin-American rhythms.
- Organ placed in home for one month, only $25.00 rent with six Free Lessons. Rent may be applied on purchase price.

MRS. W. DORMER

401 1st St. S., Vulcan Phone 485-2147

Auction Sales

— AUCTIONEERS —

BOB LAUSEN GERRY GOING

IMPORTANT NOTICE

Due to customer demand, there will be no more regular Friday sales. We are selling our beef on Tuesday mornings at 10:00 a.m. and following up with our feeder cattle and calves.

OPEN MONDAY EVENINGS 'TIL 11:00 P.M.

Please bring your cattle on Monday — it will pay.

Our first feeder and calf sale was very successful. We didn't have many calves on offer. We predict that good ranch calves will sell at $22 to $24 and heifer calves at $16 to $18. Good feeder steers sold at $18 to $22.50. No good feeder heifers on offer — they are hard to move. Good to choice butcher steers $20 to $21.50. Good to choice butcher heifers $18 to $19.50. Good cows $12.50 to $14.50.

SATURDAY PIG AND MILK COW SALE

Our weaner and small feeder pigs market is very slow. Heavy feeder pigs are in ready demand. Our piglets $4.50 to $6.50. Good weaner pigs $7 to $8.50. Light feeders $9 to $14. Heavy feeders $14.50 to $25. Piggy sows $40 to $60. Boars $12 to $30. No milk cows on offer.

SATURDAY, OCTOBER 17th, at 1:30 p.m.—

Regular Pig, Sheep, Horse and Milk Cow Sale. Market Your Butcher Hogs Through the Foothills Livestock Pool Ltd.

Forthcoming Sales—

BEAUBIER BROS. FARM SALE, FRIDAY, OCT. 30th, at 10:30 a.m., 9½ miles straight east of Parkland.

FOOTHILLS LIVESTOCK POOL LTD.

PHONE 652-3022 HIGH RIVER

We Also Offer You Complete Auction Service and Sale Management for All Farm and Specialized Types of Sales.

Merv. Edey— 652-7158 Norm Edey— 652-7140

Bob Lausen— 2005, Strathmore

St. Aldhelm's Church

WHITE ELEPHANT SALE

Anglican Church Basement

Saturday, Oct. 17

Sale from 10:00 a.m. to 6:00 p.m.

— Everybody Welcome —

BIG ANNIVERSARY SALE

SALE STARTS THURSDAY! QUANTITIES LIMITED!

FALL CLEARANCE ON MAJOR APPLIANCES!

Beatty Futura Gas Dryer

Features: Infinite heat temperature control — Over 200 sq. in. Vacuum Lint Filter — All Way Venting — Safety Door Switch.

Special at 219.95

Beatty Deluxe Wringer Washer

Includes:— Large wringer rolls — Drain Pump. Reg. 139.95, NOW 114.95 less 20.00 for trade in working condition.

94.95

Enterprise Gas or Electric Range

Both 30" Deluxe Models. Electric, has full chrome-lined oven. Gas model has Harper centre simmer lifetime guaranteed burners.

Either model, reg. 299.95

Special 219.95

— Even less with trade —

Philco Comb. Fridge & Freezer

14 cu. ft. capacity — 127-lb. Freezer, 10 cu. ft. Fridge, Automatic Defrost. Reg. 369.00.

Now only 269.00

21 Cu.ft. FREEZER You can't afford to be without one at this new low price of only **209.00**

FIBERGLAS **FURNACE FILTERS**

SALE PRICE **59¢ EA.**

Clear the air. Top quality glass filters for furnaces and air conditioners. Easy to handle. Sizes 16x20x1, 16x25x1, 20x20x1, 20x25x1.

SINGER SALE-A-THON

OCT. 5th TO OCT. 31st

Big savings on all Singer Sewing Machines

Arrange for a Free Demonstration

— Contact —

WOLFE'S HARDWARE

PHONE 485-2011 — VULCAN

CORONET **CARPET SWEEPER**

8.88

Compact case sweeps under lowest furniture. Full size twin dustpans empty at a touch. Natural bristle brush.

Anniversary Bargain

SPONGE MOP

WITH EXTRA REFILL

Cellulose absorbent sponge mop with a spring-action wringer.

Special **2.59**

Manufacturer's Special Offer

FREE!

PROVEN **5 LAMP BULBS** FOR ONLY **99¢** REG. 28¢ EA.

First quality Canadian made lamps – 130 volt – inside frosted. Available in 40, 60 or 100 watts.

HAMCO CAULKING **CARTRIDGES**

REG. 45¢ SPECIAL **39¢ EA.**

Quality caulking for lasting results. Durable, easily applied caulking compound in convenient clean cartridge form. Available in white, grey or black.

PAINT ROLLER & TRAY

WITH EXTRA COVER **1.47**

Extra large tray and mohair roller, PLUS special roller cover for wire fences, brick, stucco and other exterior work. Tray is ridged, has ladder hooks.

ROYAL ALBERT CHINAWARE

30% OFF

For the remainder of October

CRADLE **CAULKING GUN**

NOW **1.19**

Ruggedly constructed gun will accommodate all standard cartridges. Long wearing positive rachet mechanism.

CHILDREN'S **HALLOWE'EN COSTUMES**

(Complete with Mask)

ONLY— 1.59

Also complete line of Hallowe'en Party Novelties and Decorations.

• These are just a few of the special savings offered on this sale. Watch for complete flyer in the mail.

Phone 485-2011

WOLFE'S Hardware ... VULCAN

The Vulcan Advocate

"Serving the County of Vulcan"

Member Canadian Weekly Newspapers Association and Alberta Weekly Newspapers Association

Founded in 1913 by Charles Clark

An Independent Weekly Newspaper issued every Wednesday afternoon at the office of publication, Vulcan, Alberta. Subscription price per year: In Canada $3.00, United States and other countries $4.00. Single copy 10c. Advertising rates furnished on request.

VULCAN PUBLISHERS LIMITED

R. C. R. MUNRO
Editor and Publisher

P. M. Pickersgill, Assistant Editor

News From Peter Dawson Lodge

Mr. Morin, our newcomer, is welcomed. We hope he will enjoy life among us.

We much appreciated and enjoyed the Lloyd Jones family entertainment Sunday afternoon early in September. Our thanks for the music.

Mrs. Reid was visited by her daughter, Mrs. C. McDonald, of Vancouver. While in Vulcan Mrs. McDonald was the guest of her sister, Mrs. Russell Graham.

Mrs. Larkins visited friends and relatives at Champion.

Mr. Olson visited with relatives in Lethbridge and Raymond.

Mrs. Powell, accompanied by her son-in-law and daughter, Mr. and Mrs. Carlson, of Calgary visited Champion — and later returned with them to Calgary.

Miss McLenhan entertained a family party, Mr. and Mrs. Gold, their son-in-law and daughter, Mr. and Mrs. Bush of White Rock, B.C. and their son. Mr. and Mrs. Bush were much impressed with the comfort and hominess of the Lodge.

Mrs. May McMullen and Mrs. Ruby Wyatt brought cake and candy and we spent a very pleasant afternoon in their company.

Mrs. Rodgers was the guest of her son-in-law and daughter Mr. and Mrs. Cliff Andrews.

Mrs. McAskile and Mrs. Eamor enjoyed a surprise visit from Mr. and Mrs. Vic Earl of Didsbury — formerly of Vulcan.

Mr. Peters made a brief visit to Calgary last week.

Mrs. Vaughn is visiting in Calgary.

Mr. and Mrs. A. Marsh went to Sundre recently to visit relatives.

Mr. and Mrs. Ruff made a brief visit to Edmonton with their daughter who is attending university.

Mrs. Helgerson spent an evening at home in Raymond with her son and family. He left next morning for Rexburg, Idaho, where he will attend college.

Mr. Donily was visited by his son-in-law and daughter, Mr. and Mrs. Hamilton of Ottawa.

Our birthday dinner is a monthly event arranged by our matron and staff. Corsages were presented to Mrs. Robbie, Mrs. Flebotte and Mrs. Schenk. Mr. House received a bouttoniere. Mrs. Cotton asked the blessing. Turkey and all the "fixings" were thoroughly enjoyed. All expressed their appreciation and thanks.

The Ladies Auxiliary of the Canadian Legion entertained us at Bingo. Prizes were won by Mrs. Flebotte, Mrs. Robbie, Miss McLenhan (3), Mr. Soder (2), Mr. DeWitt and Mr. Morin. Mrs. McAskile won the blackout. The Committee, Mrs. H. Beckner, Mrs. H. Matlock, Mrs. Margaret Hanna, Mrs. L. Kuykendall and Degenstein served lunch and spent a most pleasant social hour with us. Mr. DeWitt thanked the ladies for their entertainment and kindness.

SOMEONE NEEDS YOUR OLD PIANO

Turn that unused piano or player into cash for other purposes by phoning or writing Hal T. M. Lyne, 1122B Kensington Road, Calgary NW. Phone 283-2863 or 283-6161.

DENTAL ARTS DENTAL LABORATORY

Ste. 4, Metropolitan Bldg. (Upstairs), Lethbridge
Phone: Bus. FA 8-4095
ART DIETRICH, Manager

"Have Gavel — Will Travel"

Tom Ruggles AUCTIONEER

Lic. No. 482

Farm, Livestock, Estates and Household Auctions

— Charity Auctions Free —

Phone R410 CHAMPION Write Box 370

MACLEOD TRAIL RADIATOR CO.
5002 - MACLEOD TRAIL
CALGARY, ALTA.
PHONE 243-6359
WE SPECIALIZE IN TRUCKS - TRACTORS COMBINES - GAS TANKS - ETC

Harvest Soon Over

Several days of good weather last week were interrupted by rain Friday afternoon, but subsequent 80-above temperatures and warm winds allowed combines to get rolling again early this week.

Harvesting is now pretty well cleaned up in the immediate Vulcan area and continued warm weather this week will also see it completed in the Corner Store-Mossleigh-Arrowwood part of the county.

MUSICAL CONCERT

Choralaires

and Guest Artists from Lethbridge

CHAMPION COMMUNITY HALL

Friday, Oct. 30th, at 8 p.m.

17 yrs. and over— $1.00 12-16 yrs.— 50c
8-11 yrs.— 25c
Sponsored by L.D.S. Church, Champion

CIVIL DEFENCE

— VULCAN UNIT E.M.O. —

RESULTS TO DATE—

1. A national survival warning system is operational and, through sirens and emergency broadcasting, can warn the public.

Advocate Classifieds

Classified Advertising Rates
First insertion: 3 cents per word, minimum charge 50 cents. Subsequent and consecutive insertions of same ad: half-price.
Classified Display: $1.00 per inch per insertion.
In Memorium and Cards of Thanks: 3 cents per word, minimum charge $1.00. Engagement Notices: $1.00.

FOR SALE — MISC.

2 LIMED OAK END TABLES— Excellent condition. Phone Champion R911. 11-1x

CANADA SAVINGS BONDS. J. Lundy Findlay, Vulcan. 11-3x

STEEL BUILDING— 32x84, in Champion. Can be moved. Write J. Steeves, Meeting Creek, Alta. 10-3p

MUSKRAT COAT, full length, size 14. Very good condition. Phone 485-2528. 10-3x

RUELENE— Pour-On or Spray for control of WARBLES and LICE. See your Headquarters for Agricultural Chemicals and Machines to apply them. NATIONAL GRAIN Co. Ltd. ELEVATORS and DEALERS. 9-3x

MOTOR FOR SALE, 272 cu. inches, from '57 Ford, complete. Also has automatic trans. Contact Roy Lerohl, Wheat Centre Motors. 9-3p

LUMBER FOR SALE— Quantity of 2x4's, 8' lengths only. $35 per M as they come. Suitable for general farm repairs and plasterboard headings. E. H. Mueller, Champion R611. 51-tfx

COAL WEATHER HERE

Stock up early and keep warm with

BOW CITY COAL

Lump, Egg, Nut, Stocker and Slack

Phone for Delivery
Brooks 362-3725

KLEENBIRN COLLIERIES LTD.
Bow City, Alberta.
Sand and Gravel All Year. 5-tfx

WORLD BOOK ENCYCLOPEDIA
1st in SALES —
QUALITY — LEADERSHIP!
Learn why more and more educators and school administrators choose World Book for personal as well as school use. Learn more about WORLD BOOK ENCYCLOPEDIA — Largest-selling encyclopedia in the world today — from your Local Representatives:
Lloyd Jones — Phone 485-2528
Ruby Schierman — Phone 485-2675
WE SERVICE WHAT WE SELL!
BUY LOCALLY!
TERMS AS LOW AS
$10.00 down and $7.00 a month. 44-tfx

FOR COMPLETE Insurance service (fire, auto, life, etc.) see J. Lundy Findlay, Vulcan. 9-tfx

LIVESTOCK

ONE IMPOUNDED YORK PIG for sale on Oct. 19, 1964, at 2:00 p.m., at Pound, NE 4-16-19-4. Wayne Ruggles, Lomond. 11-1p

WHITE BOAR FOR SALE. Write Box 176 or see Sam Stange, 14 miles east of Stavely. 11-2p

SATCHAMOUCHE
IS FOR SALE
Excellent horse for children. Easy keeper. For particulars phone Billy Christensen, 485-2482 or contact Margaret Hanna, 485-6502. 11-1x

MILK COWS FOR SALE, priced to sell. No reasonable offer refused. D. H. Galbraith, phone 485-6874. 8-tfx

PINTO WELSH PONY MARE, coming 5 with 3-mon.-old colt. In foal again for next June. Wonderful children's pony. Standard bred mare, coming 7. In foal, due any day, quiet, broke for children. Reg. Half-Arabian Palomino Stallion, coming 5. Quiet and easy to handle, good disposition. Well broke, children can ride. Phone 485-6769 or 485-2733. 7-tfx

FARM MACHINERY

COMBINE and Tractor Engines overhauled. All makes, reasonable rates and all work guaranteed Wheat Centre Motors Ltd. 6tfx

CARS & TRUCKS

NO GUESS WORK HERE — Wheels aligned and balanced by experts. Wheat Centre Motors Ltd., Vulcan, Alta. 26-tfx

USED PARTS for most cars and trucks. Wheat Centre Motors Ltd., Vulcan. 36-tfx

GRAIN & FEED

WINALTA FALL WHEAT— Raised on summerfallow from Reg. seed, free of wild oats. $2.00 per bus. at bin. Phone E. H. Mueller, R611, Champion. 1-tfx

HOUSES & FARMS

1120 ACRES, Vulcan district for sale by owner. Good buildings, hydro, 500 acres summerfallow. Phone 289-9089, Calgary. 11-3p

FOR SALE BY OWNER— A beautiful home, 1425 5th St. N.W. in Rosedale. Furnished with high-class furniture and British India rugs in living and dining rooms. New broadloom in central hall. Just completed modern bathroom and kitchen. Just painted outside. Must be seen. New patio with lawn swing, umbrella and table. Shade trees keeping home cool on hottest day. A perfect home for retirement. Not a cent to spend. Move in and enjoy luxury today. Good down payment required. Phone 289-5944. 11-1x

3-BEDROOM HOUSE in Milo. Propane furnace, double plumbing, full basement. Garage. Will take late model car, balance in monthly payments. George Kiemele, Vulcan 310 1st St. S. 11-2p

— FOR SALE OR RENT —
3 Bedroom House in Vulcan. See Bill at Town & Country Cleaners or phone 485-2065. 11-1x

FOR SALE OR RENT— 2-Room Modern House in Vulcan, furnished. On 75-ft. lot. Phone J. Lundy Findlay, Vulcan. 10-3x

CARMANGAY PROPERTY
Large Lumber Yard for sale, no stock. Calgary Power and natural gas. Phone Carmangay 643-3516. 9-3x

THREE-QUARTER SECTION for sale. West of Champion. Includes 6-room house and excellent well. Write Mrs. J. Hardesty, Champion Box 306. 8-4p

SMALL 3-BEDROOM HOUSE for sale in Vulcan. Choice location. Contact Andy Broere, Vulcan, Phone 485-2465. 7-6p

4-BEDROOM HOUSE, next to Town Office, fireplace, piano room. J. Lundy Findlay, Vulcan. 36-tfx

COMFORTABLE MODERN Home for sale in Vulcan. 2 bedrooms upstairs, 1 large completed basement bedroom. New gas forced air furnace. 75-ft. frontage, good yard, all fenced. Double garage. 609 1st St. N. Contact Bert Larsen, Phone 485 2653. 6-tfx

THINKING about bulding a new home— see J. Lundy Findlay, county representative for Wilson Homes. Variety of plans and prices. Remember an enquiry entails no obligation. 8-tfx

TO BUY, SELL or RENT that house, farm or business, see J. Lundy Findlay, Realtor, Vulcan. 28-tfx

FOR RENT

BASEMENT SUITE FOR RENT. Full bath. Phone 485-2308. 11-tfx

BASEMENT SUITE FOR RENT. Furnished or unfurnished. Tom Houlton, 485-2479. 11-tfx

HOUSE FOR RENT— Apply J. Lundy Findlay, Realtor. 11-3x

TWO-BEDROOM FARM HOME close to Vulcan and airport. Phone 485-6825. 10-3p

BASEMENT SUITE for rent. Available Oct. 1st. Phone 485-2692. 8-tfx

SINGLE ROOM for rent close to down town. Phone after 6:00 p.m., 485-2419. 2-tfx

SUITE FOR RENT in Champion, 2-bedroom furnished basement suite. No children, please. Phone Champion, 103. 50-tfx

MODERN FURNISHED SUITE, light housekeeping or room. Use of laundry room, parking. Central location. Phone 485-2441. 44-tfx

WANTED

PURCHASERS WANTED FOR CANADA SAVINGS BONDS. J. Lundy Findlay, Vulcan. 11-3x

LISTINGS WANTED on farm land in Vulcan District. 2 or 3 sections. J. Lundy Findlay, Realtor. 11-tfx

FARM LAND WANTED, for cash. Reply in writing to Box "W", Vulcan Advocate. 7-tfx

WHEAT WANTED— any grade. For particulars regarding price phone 485-2135, Vulcan Flour Mill. 6-tfx

FIELD MARSHALL SERIES 2 Tractor wanted. Must be in perfect condition. E. H. Rozander, Champion R1318. 5-tfx

ONE HALF TO ONE SECTION DRYLAND FARM WANTED. In sure-crop district. Give full details including price. Write Box "H", Vulcan Advocate. 9-4pd

LOST

1964 LICENSE PLATE bearing BE-5000 lost between Vulcan and Milo. Finder please notify Alec Robertson, Box 62, Queenstown or phone collect R903, Milo. 11-1x

HELP WANTED

ROUTE SALESMAN OR LADY Must be hard worker, ambitious, eager to get ahead and safe driver. Apply Town & Country Cleaners, Vulcan. 11-1x

WOMEN— Christmas selling starts early with Avon Cosmetics — part or full time — valuable sales territory now available in country areas. Write Mrs. S. Fitzpatrick, 428 13th Street S., Lethbridge or call 328-3927. 9-5x

FIRST CLASS AUTO. Mechanic. Try us for a good deal. Wheat Centre Motors Ltd., Phone 485-2096. 36-tfx

WORK WANTED

PIANO TUNING & REPAIRS. Art Turley, phone 485-6601 or 485-6589. 9-tfx

DAY NURSERY SERVICES for pre-school age children. Phone Mrs. R Graves, Vulcan 485-2449. 38-tfx

Custom Work

Combining, etc.
All 1964 Machinery
For particulars write John Hellson, Box 73, Arrowwood or Phone 63. 11-1x

WATER-WELL DRILLING. Estimates gladly given. J. R. Maughan, phone 328-2245 or write to 2130 10th Ave. "A" South, Lethbridge. 1-15p

AUTOMATIC SAW-FILING. Les Johnston, 485-2395. 3-tfx

CAT & BACK-HOE WORK and basement excavation. Also trucking. Phone Vulcan 485-2342, H. J. Simmons. 40-tfx

NOTICES

FOR ESTATE PLANNING, registered retirement pension plans, life insurance, family protection or educational savings plans— see J. Lundy Findlay, Assoc. C.L.U. district underwriter for Life Insurance Company of Alberta. tfx

FACED WITH A DRINKING PROBLEM?
Perhaps Alcoholics Anonymous Can Help.
Write to Post Office Box 22 or Phone 485-6605 or 485-6651, Vulcan.
Open Meeting every Tuesday night, 8:30 p.m., Anglican Church Basement.

LEGAL NOTICES

NOTICE TO CREDITORS AND CLAIMANTS

In the matter of the Estate of ANNA MATILDA (MATHILDA) BERTSCHY Otherwise known as ANN MATILDA BERTSCHY, late of Majorville, Alberta, Housewife, who died on the 14th day of August, 1964.

TAKE NOTICE that all persons having claims upon the Estate of the above named must file with the undersigned by the 13th day of November, 1964, a full statement of their claims and of securities held by them.

L. G. G. BREEZE,
Deputy Public Trustee,
8th Floor, Natural Gas Bldg.,
140 6th Ave. S.W.,
CALGARY, Alberta. 11-1x

IN MEMORIAM

LONG— In loving memory of my dear husband and father, Leslie who passed away on Oct. 8, 1958.

Loving memories will never die,
As years roll on and days go by.
Deep in our hearts a memory is kept,
Of the dear one we love and will never forget.

—Ever remembered and sadly missed by his wife Lily, Amy and Ralph Armstrong, Jack and Sheila Long and Ann and Leonard Marks. 11-1p

PASOLLI— In loving memory of Evaristo Pasolli who passed away Oct. 14, 1963.
—Always remembered and loved by his wife Maria, sons and daughters and families of Champion. 11-1p

CHURCH NOTES

THE WHEATBELT MISSION
The Anglican Church of Canada
REV. VICTOR G. COWELL

Sunday Service—
Carmangay, 9:30 a.m.— Holy Communion.
Vulcan, 11:30 a.m.— Morning Prayer with dedication of prayer books in memory of Miss Hazel Cameron.
Lomond, 7:30 p.m.— Evening Prayer. Sermon subject "St. Luke, the healer."
Thursday, Oct. 22nd—
Vulcan, 10:00 a.m.— Holy Communion.

VULCAN UNITED
Rev. Wellington Dormer: Minister
Sunday Services—
9:45 a.m.— Senior Sunday School.
11:00 a.m.— Junior Sunday School.
11:00 a.m.— Morning Worship.
1:30 p.m.— Service in Milo.
7:30 p.m.— Sunday School Teachers meetings in Vulcan.

The Church of Christ

VULCAN CHURCH OF CHRIST
Ronald J. Pelham, Minister
SUNDAY SERVICES
11:00 a.m.— Church and Bible School for the whole family.
A Warm Welcome Awaits You At All Times

PENTECOSTAL TABERNACLE
Rev. Laurie E. Hale, Pastor
Sunday—
10:00 a.m.— Sunday School.
11:00 a.m.— Morning Worship.
7:30 p.m.— Evening Worship.
BROADCAST—
10:15 a.m., CJDV 910 Kc.
Tuesday:—
8:00 p.m. – Prayer Meeting.
Friday:—
7:30 p.m.— Young Peoples. Everyone Welcome.

VULCAN E.U.B. CHURCH
M. R. Heebner, B.A. Pastor
Ph. 485-2581 Manse 485-2583
Sunday—
10:00 a.m.— Sunday School.
11:00 a.m.— "Don't Forget His Anger."
7:30 p.m.— Evangel Hour.
Friday, 7:30 p.m.—
"The Hour of Power."
Bible Believing — Christ Centered

Turkey Supper
Sponsored by the Mossleigh U.C.W. in the MOSSLEIGH COMMUNITY HALL
Friday, Oct. 23rd

CARDS OF THANKS

I wish to express my thanks to all the neighbors and friends who helped recover my cattle, dead and alive from the spring dugout at my pasture northeast of Carmangay.
—Ken Oates, Stavely. 1-x

Many thanks to the IOOF and all my friends who called on me or sent letters, cards and flowers while I was in the hospital.
—Sincerely, George Todd. 1-p

I wish to thank Dr. Koziol for the wonderful care he gave me during my recent illness and also to the staff at the hospital who treated me so nice and friendly. I also wish to thank our new neighbors and friends since we moved to Vulcan who visited me and inquired about me. And of course all my old friends from Milo who called or sent cards. Thank you all. 1-p
—Alfred E. Heather, Vulcan.

PETERSON
FARM EQUIPMENT LTD.
JOHN DEERE DEALERS
STURDIE OILS
GOODRICH TIRES
Milo, Alta.
— PHONE 7 —

HEAT DOLLARS FLY THROUGH "GONE FLAT"

ATTIC INSULATION
FUEL SAVING LEVEL
FUEL WASTING LEVEL
GONE FLAT

Old, GONE FLAT insulation CAN'T insulate, wastes up to 40% of your fuel dollars! Insulation should be 4 inches deep, filled solidly between joists. Get FREE "Zonometer" heat-saver ruler from us. Tells just how much fuel you may be wasting.

JUST ADD
ZONOLITE®
INSULATING FILL

Zonolite vermiculite insulation contains millions of heat-trapping air cells. Fireproof. Can't ever go flat. Guaranteed for the life of the building. Pours like popcorn; do it yourself in an afternoon.

Save Up to 40% on Fuel
Get FREE estimate here

THIS WEEK'S SPECIAL
$1.25 Sack
REVELSTOKE
BUILDING MATERIALS
Phone 485-2037, Vulcan
Dick Hammer, Mgr.

Cubs? Scouts? Guides? Brownies?

DO YOU WANT THEM?

Next Group Committee Meeting
Tuesday, Oct. 20th, at 8 p.m.
SCOUT-GUIDE HALL

— 60 YEARS OF IMPACT —

Call around and see our beautiful new Mercury Cars and Trucks

— There are none better —

—ALSO SOME GOOD USED ONES—

1963 PONTIAC SEDAN	$2350
1960 PONTIAC 2-DOOR	$1450
1960 METEOR SEDAN	$1550
1959 FORD FAIRLANE SEDAN	$1350
1959 SIERRA DODGE WAGON	$1250
1960 ENVOY SEDAN	$795

MERCURY — METEOR — COMET

MERCURY TRUCKS

WHEAT CENTRE MOTORS

Mercury Dealer — Vulcan — J. I. Case Dealer

Phone 485-2096 Vulcan

ADVOCATE CLASSIFIEDS BRING SPEEDY RESULTS

OCTOBER

CLEARANCE SALE

Tractors

New and used— interest-free notes to April 1st, 1965.

MASSEY-FERGUSON 90, with loader
COCKSHUTT 570 DIESEL
SUPER H.D. 9 TRACTOR
MASSEY-HARRIS 555 DIESEL, with cab
OLIVER CATERPILLAR DIESEL TRACTOR

Balers

New— interest-free notes to June 1st, 1965.

USED MASSEY-HARRIS NO. 10 BALER, p.t.o.

Combines

New and used— interest-free notes to Aug. 1st, 1965.

MASSEY-HARRIS 27 COMBINE
MASSEY-HARRIS 26 COMBINE
OLIVER S.P. COMBINE
MINNEAPOLIS-MOLINE S.P. COMBINE

Steel Granaries

In 1350 and 2250 bus. capacity available for immediate delivery.

NEW AND USED NOBLE BLADES

M. R. Morrison Ltd.

Massey Ferguson — Noble Cultivators — Versatile Sprayers and Swathers — Easy Washing Machines
Wisconsin Parts Service

Road Paving Plan Discussed At September Meetings Of County Committees

(Continued From Front Page)

village of Lomond in its program for the present time, and that there be no pavement considered east from Milo at this time.

(Editor's Note: The proposed long-range paving program was published in detail in last week's issue of The Advocate.)

• • •

COUNTY COUNCIL MEETING

The September meeting of the Council of the County of Vulcan No. 2, was held on Tuesday, September 29. The meeting convened at 10:10 in the forenoon. Reeve Jack Deitz presided, and Councillors J. M. McKay, I. Haga, F. N. Thurber, D. A. McNiven, F. E. Hubka, R. S. Irwin, A. W. Ulrich, A. McAlister, E. Ericksen, and M. Willard were present.

Boyd McKay of the Vulcan Recreation Area Committee was present at the meeting, and Councillors granted him permission to interview the Council on the proposed recreational area for the Vulcan Community, similar to that which had been approved for the Champion Community. Mr. McKay produced a map showing the proposed boundaries and the Councillors were very interested in the area; it was evident that some changes would be recommended by different Councillors. It was decided to leave this matter until the next council meeting so that the councillors could study the boundaries in detail and make a recommendation.

A letter from the Wheat Pool Agent at Travers with respect to culverts adjacent to the hamlet for the purpose of carrying water across the road to the residents of that area was read. The letter advised that the Bow River Development Company had promised to supply water if the culverts were supplied. It was moved and carried that the request to supply culverts be granted.

Reports of inspections on the Ensign and Mossleigh wells were given to the councillors, and it was noted that water in the Ensign well was shown to be unsafe for drinking unless the well was chlorinated. The water at the Mossleigh well was satisfactory.

A letter from the Inspector of the RCMP in Calgary advising that police patrols had been instructed to look in on the Wyndham Park was read for the information of the councillors.

A letter from the Secretary-treasurer of the County of Wheatland, in respect to suggestions for improvement at the Wyndham Park, was read and the letter filed.

D. H. Galbraith interviewed the Council in respect to his lease of the farmland at the air-field. He pointed out that the supply of water for his stock was now becoming a problem, and it was necessary that he should have a lease of more that one year if he was to provide an adequate water supply. Some mention was made of a dugout. Mr. Galbraith agreed that if the Council would grant him a three-year lease, he would look after his own water supply. By-law No. 450, a by-law to authorize the leasing of a certain part of Section 10-16-25 to D. H. Galbraith for a term of three years at the yearly rental of $2,500.00 was introduced, read the required three times, and passed.

Letters from the Lions Club at Mossleigh in respect to signs on Highway No. 24 were read. Councillors were sympathetic to having the speed limited at the hotel area to 40 m.p.h., and recommended that this matter be taken up with the Department of Highways.

Mr. Thomson, Director of the Oldman River Planning Commission, and one of his assistants, Mr. Hartley, were present at the Council Meeting, and gave information to the councillors in respect to the services provided by the Planning Commission. It was noted that there were a number of towns in the immediate area of Lethbridge included in the Commission as well as the City of Lethbridge, the County of Lethbridge and the Municipal District of Pincher Creek. Mr. Thomson spoke to the council for some time and outlined the Commission's activities and what was provided; especially the planning of urban subdivisions and laying out plans for future development. It was noted that the cost of operation was borne 50% by the Provincial Government and 50% by the participating local authorities, and it was estimated that the cost to the County of Vulcan would be approximately $800.00 for each year, provided that there would be no extra or special services rendered. Councillors asked a number of questions and received a great deal of information from these gentlemen. Mr. Deitz thanked Mr. Thomson and Mr. Hartley for coming, and presenting Council with the information.

It was moved and carried that the matter of joining the Oldman River Planning Commission be tabled.

It was moved and carried that Mr. McKay be authorized to invite someone in an area comparable to the County of Vulcan which is included in the Town Planning Commission to attend a meeting of the County to explain and discuss the merits of the services provided by such a commission.

It was moved and carried that the farm electric service extension to W. Burgess be approved.

It was moved and carried that the 1964 Tax Sale be held on December 15th at 10:00 in the forenoon in the County Office.

By-law No. 449, a by-law to authorize the purchase of mobile radio-telephones for use in the Public Works trucks was introduced, read and passed.

It was moved and carried that J. Root's application to lease the road allowance between Sections 21 and 28, in Township 17, Range 19, be recommended to the Department of Lands and Forests for approval.

The Secretary-treasurer gave information to the councillors that an order-in-Council had been passed in respect to the setting-up of the Vulcan-Foothills Nursing Home Area Board, and pointed out that this board was now in operation and would be considering applications for the building and operation of nursing homes in the area of which the County of Vulcan was a part. It was suggested that the County of Vulcan take the initiative in promoting the erection of a home in Vulcan by an organization composed of the County of Vulcan, Town of Vulcan and the villages in the area. It was also suggested that the secretary-treasurer might promote a meeting between representatives of these organizations with a view to discussing ways and means of forming such an association to build and operate a nursing home. It was noted that the board which had been set up had control over the granting of licenses, and there was some discussion among members as to whether a municipally owned and operated home would be superior to that operated by a private institution. The secretary-treasurer was authorized to visit Edmonton and consult with the officials of the Department of Health in respect to regulations and obtain information which would be helpful to the councillors.

Mr. Irwin, Chairman of the Agriculture Service Board reported briefly to the meeting and called in Mr. Houlton, the Service Board Field Supervisor, to report on his activities for the month. The members discussed the coyote bait and it was decided that the strychnine pellets were more serviceable and easier to handle than the 1080 bait.

Mr. McKay, Chairman of the School Committee, reported to the council on the activities of the School Department for the month, and gave information as to the progress of the County Central High School at Vulcan. He advised councillors that the material was arriving daily and being put into place; the contractors were still working, and it was hoped that the school could be finished sometime before the end of October. Mr. McKay also noted two cases of interviews is respect to students who had been re-instated in their classes. Schools were operating under full staff, and it appeared that the organization and administration were functioning smoothly and there were no immediate problems. He also advised, in respect to the proposal to build an addition to the Arrowwood School, that the Department of Education had not agreed to the County's request. Mr. McKay felt that some special representation would be made by the committee shortly to the Minister of Education.

It was moved and carried that the council approve the Bridge Branch's proposal to repair a bridge in File No. 956.

Mr. Haga reported on the activities of the Municipal Committee, and the principal items of business were the preparations and plans to institute a paving program in the County of Vulcan. He outlined in detail, plans covered in the Municipal Meeting. There appeared to be no serious opposition to the long-range program which the Municipal Committee had recommended, although there were one or two dissensions as to the plan after the three-year program had be completed. It was moved and carried that the council endorse the Municipal Committee's road-paving program as submitted to the council, this endorsement to include the using of certain portions of the airstrip at the air-field on Section 10-16-25.

It was moved and carried that C. H. Andrews be appointed returning officer to conduct the 1964 Municipal elections.

It was moved and carried that the annual meeting of the ratepayers of the County of Vulcan No. 2 be held on Saturday, March 6, 1965, at the County Central High School, Vulcan, at 1:00 in the afternoon.

JOHN NORDQUIST
Vulcan Hotel BARBER

SUNSHINE Service Station

MOSSLEIGH

Hardware
Electrical Appliances & Service
CASE MACHINERY
Noble Blades — Graham Plows
Phone R306 — Arrowwood

Purity "99" Products

OPEN DAILY

for Gas, Oil and Minor Repairs

Mel's 99 Service

Phone 485-2719, Vulcan

New—

Max Factor Lash-full

TEXTURED MASCARA WAND AND REFILL

- Builds lashes to look thicker, longer . . . as no other mascara can!
- Lash-full sweeps on in a stroke. Gives lashes new length, fullness and dimension.

VULCAN PHARMACY

Phone 485-2432 "Prescriptions a Specialty"

REXALL 1c SALE

Twice As Much For a Penny More

10 DAYS ONLY . . . OCT. 15 TO 24 INCL.

Buy one item at the advertised price and receive another one just like it for ONE CENT. There are hundreds of items on sale — if you did not receive a sale bill please drop in at the store and pick one up.

Specials Not Shown On Our Flyer—

CURAD PLASTIC BANDAGES
Reg. .98, special 1c sale price ..... .79

TAYLOR LUCKY SEVEN SOAP SALE
1c sale special price ..... 7 cakes .37

WAMPOLE'S HYGEAL
1c sale price ..... 2 for 1.01

BRECKSET HAIR SET LOTION
Reg. 1.00, 1c sale price ..... .79

FLY BLASTER BOMB
10-oz. size ..... 2 for .99
15-oz. size ..... 2 for 1.41

6-12 INSECT REPELLER ..... 2 for 1.20

MITCHELL'S PHARMACY

John Mitchell, Phm.B., Phm.C. — Dispensing Chemists — John David Mitchell, B.Sc.

Tired? Sluggish? Feel Better Fast

When you feel tired, sluggish, headachy, all dragged out—feel better fast with Carter's Little Liver Pills. Gentle, sure Carter's Little Liver Pills have been helping Canadians for well over 50 years.

Each tiny pill contains Carter's exclusive formula that has a very special action on your liver. This special action stimulates the liver bile. Keeps it flowing freely. Aids the functioning of your digestive system. Eases away that tired, upset, sluggish feeling. Helps you feel good again.

So the next time you feel tired, sluggish, headachy, take Carter's Little Liver Pills and feel better fast. Carter's Little Liver Pills, only 49¢.

Penmans 73

winter underwear so comfortable only the warmth reminds you that you are wearing underwear

Altogether there are six Penmans "weather weights" . . . each of which keeps you warm and comfortable without bulk. Penmans give you more warmth—with less weight.

There's a Penmans Underwear to suit every type of job and every pocketbook:

Penmans 95—The Aristocrat of Winter Underwear
Penmans 71—Distinctively Canadian
Penmans 73—White Merino
Penmans 1575—Orlon and Wool Thermal
Penmans 2003—Cotton Thermal
Penmans 27—Fleece

And, like Penmans underwear, Penmans Work Socks come in "weather weights," too . . . four weights, one just right to complete the job of keeping you warm.

Penmans

for the man who knows comfort and style

Carmangay Lions Club

TURKEY SHOOT

Carmangay — Sunday, Oct. 18

Starting at Noon

— TRAP AND RIFLE SHOOTING —

Ammunition Sold At Grounds

- Free Coffee and Doughnuts
- Every Non-winner spending $10 or more gets a Free Turkey

— Proceeds to Carmangay Youth Movement —

GUARANTEED TRUST CERTIFICATES

EARN 6% INTEREST

AT

Security Trust Co. Ltd.

618 3rd AVENUE SOUTH LETHBRIDGE

Please send me more information

NAME .....

ADDRESS .....

.....

$1,000.00 NOW AT 6%— IN SIX YEARS — $1,425.17

District News

CARMANGAY

Mr. and Mrs. J. S. Holms of Dalmead were recent guests at the home of Mr. and Mrs. Alf Wynn.

Among the many hunters in the district over the long weekend were Terry and Dick Moore of Creston.

Mr. and Mrs. Paul Kryzanowski motored to Melfort, Sask. on Thursday to attend the funeral of her sister, Miss Frances Faranski who passed away last Monday.

PRISCILLA CLUB

Priscilla Club met on October 7, at the home of Mrs. Connie Stettner with 10 members and two visitors present.

The business meeting of the afternoon was spent by making plans to entertain the senior citizens over the age of 70 years on October 21 at 3 p.m. in the United Church basement. The entertainment committee is planning an afternoon for all elderly citizens of the Carmangay district and cordially invite them to come.

The tea raffle was won by Mrs. Martha Nelson.

FORMER CARMANGAY RESIDENT DIES

Funeral service for Ralph Francis Clark of Creston, who died last week in Edmonton after a lengthy illness at the age of 66 years were held on Thursday in Martin Bros. Chapel, with the Rev. Bruce Fyke officiating.

Mr. Clark was born in Rockton, Illinois and moved to Burdett in 1910. He came to Carmangay in 1925 and retired to Creston in 1948.

He was a charter member of the Carmangay Lions Club and past master of Robert Burns Lodge Number 49, AF and AM, Carmangay.

He is survived by his wife Zeruah Elizabeth; two sons Dale W., Carmangay and Allan B., Creston; two daughters Mrs. R. J. (Loletta) Hale, Victoria and Miss Diane C. Clark, Calgary; one brother R. B. Clark of Lethbridge, and one granddaughter. He was predeceased by one sister.

Pallbearers were Gilbert McGinnis, Glen McFarland, Walt Nielsen and Hjalmer Nelson all of Carmangay, and Ralph Stager and Percy Nontell both of Creston. Interment was in Mountain View Cemetery. Martin Bros. Ltd. were in charge of arrangements.

BINGO

At Brant

Community Hall

Friday, Oct. 23

at 8:00 p.m.

10c per game or 1.75 for 20.

Free coffee and doughnuts.

Sponsored by Brant CWL

MOSSLEIGH

Mr. and Mrs. Harold MacDonald, Lorna Hurl and Norman Brassard spent Thanksgiving with Mr. and Mrs. Floyd MacDonald of Hanna.

Mr. and Mrs. Lloyd Brown and Gordon, and Mr. and Mrs. Loring Piehl and family spent Sunday with Mrs. Jennie Irving at Okotoks.

Guests of Mr. and Mrs. Roy Leslie on Sunday were Mr. and Mrs. Lyle Nash and family of Blackie, Mr. and Mrs. Jack Leslie, Leslieville, Mr. and Mrs. Harvey McKinnon and Darcy, Maple Creek, Sask., Mr. and Mrs. Ivan Haga, Vulcan, and Mr. and Mrs. Alex Nestor and daughter of Calgary.

Mrs. Eva Elliott and Yvonne spent the long weekend at the home of Mr. and Mrs. Gary Crossman at Invermere, B.C.

PHEASANT SHOOTERS SPECIAL

Sunday, Oct. 11, shooters from Vancouver, Edmonton, Kimberley, Medicine Hat, Lethbridge, Red Deer, Calgary and more local points gathered at the Mossleigh Gun Club and disposed of some 5400 clay targets.

The emerging champions were: Singles and Handicap— Nev. Fellows, Calgary, and Doubles— Earl Caldwell, Vancouver. Earl also received the High Over-all, breaking 145x150.

Hugh Leslie of the local club standing at the 39 yard line managed to outlast the other shooters to win a Remington 22 automatic.

When men speak ill of thee, so live that nobody will believe them.
— Plato

TURKEY & HAM

SUPPER

At Ensign

Community Hall

MONDAY, OCT. 19th

5:30 - 7:30 p.m.

12 yrs. and over 1.25;

Under 12 yrs. 75c;

Pre-schoolers FREE.

Sponsored by the E.C.C.

MAJORVILLE

Bill Beckner spent the past week helping with the round-up of cattle on the community pasture.

Mr. and Mrs. Cliff Hellevang and family were Sunday dinner guests of the Irvine Sukuts.

Mr. and Mrs. Jim Umscheid helped the latter's parents, Mr. and Mrs. Ralph Garland move to their apartment in Vulcan on Friday.

Wendy and Lynn Godkin and Diane and Louise Gooch spent the holiday weekend at their parents homes.

Friends of Ken Vooys were sorry to hear that he is a patient in the Bassano Hospital again.

Mr. and Mrs. Don Burfoot of Edmonton visited the Lawrence Monner family for Thanksgiving.

Mrs. Freda Prentice and the Jim Prentice family visited relatives at Magrath on Sunday.

Mrs. Myrtle Monner visited the Ross Bertrand family at Claresholm on the weekend.

Mr. and Mrs. Wayne Monner and family were Sunday dinner guests of the Stan Godkin family.

Darrel Northcott flew to the coast to spend Thanksgiving with his grandfather, Bill Osler.

ENSIGN

Mr. and Mrs. Alec Hagen left on Wednesday of last week for a few days visit at Kalispell, Mont.

Phil O'Dwyer spent the Thanksgiving weekend in Calgary.

Thanksgiving dinner guests at the home of Mr. and Mrs. Bert Larsen were Mr. and Mrs. George Flebotte, Mr. and Mrs. Bill Brown, Mr. and Mrs. Doug Loose and children from Magrath and Mrs. Fred Madson from Strathmore. Fred is at present a patient in the local hospital.

Hunters at the Bill Brown home on Friday were Allen Brown and son Neil, Gordon Brown and son Roddy Brown and Floyd Watkins, all from Midnapore.

Mr. and Mrs. Tom Knight and children from Vermilion were visitors at the Clarence Mote home for a few days over the long holiday weekend.

COMMUNITY CLUB

The Ensign Ladies' Community Club held their monthly meeting on Wednesday, Oct. 7, with 11 members repeating the Creed. Roll call was answered with a package of serviettes.

Last minute arrangements were made for the turkey and ham supper — look for notice in this paper. It was decided that all members should turn out on Oct. 16, to clean the hall and kitchen.

The surprise box was donated by Mrs. Ollie McFadden and won by Mrs. Evelyn McIntyre. A lovely lunch was served by Mrs. Phylis Hunter and Mrs. Ollie McFadden.

* * *

(Too Late For Last Week)

Miss Gale Croni of Calgary was guest for a week of Miss Beverley Thorp.

Mr. and Mrs. Jack Hunter, Wendy and Kathy were visitors to Lethbridge on Saturday.

Mr. and Mrs. Eric Thorp, Beverley and Miss Gale Croni were last Sunday dinner guests at the home of Mr. and Mrs. Herb Fisher at Claresholm.

Your local merchants keep the economic wheels of your community turning throughout the year. See their advertising in this newspaper.

Dirty Furnace Filters will Rob Your Home of Heat this Winter!

Replace or clean the air filters in your furnace now—for the heating season ahead! Plugged filters cause loss of heat and may cause expensive damage to your furnace.

THESE ILLUSTRATIONS SHOW THE IMPORTANCE OF KEEPING FILTERS CLEAN.

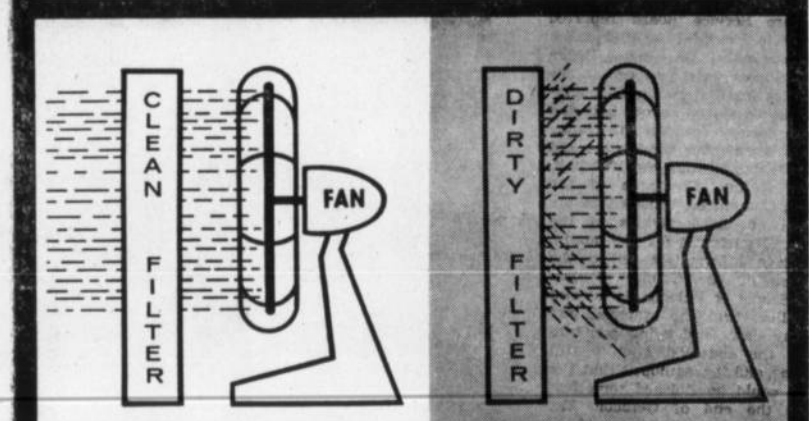

CLEAN FILTER

Clean furnace filters function correctly, allow the free passage of clean, warm air to heat your home. Your furnace works efficiently, you get the most from the natural gas you are burning.

DIRTY FILTER

Clogged furnace filters reduce the flow of warm air. The result: Loss of heat and possible over-heating of the furnace, which could cause serious damage, and entail expensive repairs.

HERE IS YOUR SEVEN-POINT HEATING SYSTEM CHECK LIST

1. MOST FILTERS are of the disposable type. Remove them and you'll find that you can clean them by a good shaking; or use your vacuum cleaner. If they obviously need replacing you can obtain proper-sized filters at hardware or department stores or from your local heating contractor. Permanent-type filters (Metallic Filters) should be cleaned and re-oiled as required.

2. AT LEAST TWICE A YEAR your furnace filters should be checked and cleaned. This can be a "do-it-yourself" project for the average homeowner. If you prefer, call your heating contractor, plumber or furnace serviceman and arrange for a complete heating system check-over.

3. FURNACE MOTOR AND FAN bearings should be lubricated to the manufacturer's instructions.

4. FURNACE VENTS should be free of any blockage and checked for state of repair.

5. REGISTERS should be cleaned of dust and foreign objects.

6. LOOSE-FITTING DOORS and windows result in an overall loss of heat. Application of weather stripping will prevent this. But don't turn your house into a "sealed box"? Some fresh air inlets are important to health and safety.

7. FURNITURE should be placed so that hot or cold air registers are not obstructed.

CANADIAN WESTERN NATURAL GAS COMPANY LIMITED

"Serving Albertans with Natural Gas Since 1912"

Half Price Sale

UNTIL OCT. 31

on tires you can trust!

Firestone NYLON TIRES

at low sale prices

NOW ONLY

FIRST TIRE FULL PRICE

SECOND TIRE ½ PRICE

Drive In Today!

DANIELL'S TIRE SERVICE, Vulcan

SKYWAY SERVICE, Champion

Professional and Business Directory

Dr. F. R. Schneider
DENTIST
BRUCE BLOCK, VULCAN
9 a.m. to 12 noon
1:30 p.m. to 5:00 p.m.
Tuesdays and Saturdays Incl.
— Phone —
Office 485-2176 Res. 485-2429

Angelo J. Murphy
BARRISTER & SOLICITOR
NOTARY PUBLIC
Bruce Block
Phone 485-2039 Vulcan

GIL GARON
PHOTOGRAPHER
Phone 652-2184 High River
or 485-2064 Vulcan

T. G. BROWN
Chartered Accountant
Office Phone 485-2781
2nd Avenue, Vulcan

STACK & STACK
BARRISTERS & SOLICITORS
Notaries Public
In Vulcan Every Wednesday
at the office of
G. A. Sales & Co.
36 Hollinsworth Bldg., Calgary
Phone 269- 4315

ALL-STATE AUTO INSURANCE
You're in good hands with Allstate. Save money with Allstate.
PAT WALKER
Phone 485-6745, or
Simpson-Sears Order Office

Vulcan Funeral Home
George Wisener, Prop.
— MONUMENTS —
24 HOUR CALL
Phone 485-2633 Vulcan

IMPERIAL OIL PRODUCTS
Imperial Esso Products
N. Bucholtz
Phone 485-2060 Res. 485-2131

TEXACO PRODUCTS
ALEX GRANT
Texaco Canada Limited
— PHONES —
Bus. 485-2150, Res. 485-2164

DANIELL'S TIRE SERVICE
VULCANIZING
AND RE-TREADING
Firestone Dealer
New and Used Tires
Will Take Wheat In Trade
Phone 485-2062 — Vulcan

JOHN SIMPSON
PLUMBING — TINSMITHING
HEATING — GAS FITTING
Bus. 485-2058, Res. 485-2052
VULCAN - ALBERTA

Vulcan Artificial Insemination Unit
Technician:— BILL BIRCH
All Breeds of Cattle
Performance
Office Phone 485-2485
(preferably before 10:00 a.m.)
Res. Phone 485-6602
All Sires Proven
For further information call at
Veterinary Office

Merv's Plumbing
Plumbing, Heating and Gas Fitting
—FREE ESTIMATES—
Phone 485-2168, Vulcan
Res. Phone 5, Champion

A. & J. DRILLING CO. LTD.
WATER WELL DRILLING
Apply or see
CLIFF ANDERSON
Phone 485-2154 Vulcan

FOR ALL CLASSES OF
INSURANCE
Life - Fire - Auto - Hail
— SEE —
R. E. CHAPMAN
Phone 39 — Lomond

Montie's Barber Shop
— Montie Findlay —
— SPORTING GOODS —
Phone 485-2631 Vulcan

LES COOMBES
BARBER
Shears Sharpened
Razors Honed
Centre Street, Vulcan

Home Furnishings
Vulcan Furniture
— Phone 485-2053 —

FRANK McNIVEN
AUCTIONEER
Phone 91733, Blackie
LICENSED AND BONDED
License No. 224

Vulcan Animal Clinic
Phone 485-2377
After Hours: 485-6471

OPTOMETRIST
Dr. F. D. Nataros
Old Vulcan Bakery Building
Every Tuesday Afternoon
FOR APPOINTMENT
PHONE 485-2085, VULCAN
CALGARY OFFICE
513 8th AVE. S.W.
RES. PHONE 243-3782

NEAL DUMKA
— AGENT —
- Maple Leaf Petroleum Ltd. Products
- UFA Farm Supplies
- CCIL Machinery

Phone 485-2129, Vulcan

INSURANCE
Contact
WES FULTON
— at —
WES FULTON
INSURANCE AGENCY
Auto — Hail — Fire
Casualty
Educational Savings
Plans
—Phones—
Bus. 485-2028 Res. 485-2795

JESSE FARM
EQUIPMENT LTD.
John Deere Dealers
PHONE 485-2226, VULCAN
We service all makes of
GENERATORS
DISTRIBUTORS
STARTERS
VOLTAGE REGULATORS
MAGNETOS
CARBURETORS
Dealer or Customer Service
Parts and Service for
Briggs & Stratton, Clinton, Johnson & Marine Engines.

District News

LOMOND

Mr. and Mrs. Ron Fraser of Carstairs were visitors at the homes of their parents, Mr. and Mrs. Woodrow Hanson and Mr. and Mrs. Alec Fraser over the holiday weekend.

Miss Marilyn Frost of Lethbridge spent the holiday weekend at the home of her parents, Mr. and Mrs. Reg Frost.

Mr. and Mrs. L. Chase and Terry were Sunday guests at the home of Mr. and Mrs. Ralph Richardson and family at Berrywater.

Best wishes for a speedy recovery are extended to John Magnuson from friends in Lomond and district. John is a patient in the Calgary General Hospital.

Visitors at the home of Mr. and Mrs. Reg Frost last week were Joe Adair and Pat Mulhern of Vancouver and Bill Bowlen of Calgary, to enjoy a week's hunting. All went home happy on the weekend with the men from Vancouver paying Southern Alberta quite a compliment by remarking that, "No where had they enjoyed hunting as much as they did here".

BIRTHDAY CLUB MEETING

The Birthday Club held their meeting at the home of Mrs. Florence Hart on Thursday afternoon, Oct. 8. There were 14 members and two visitors present. To open the meeting all joined in singing Keep the Home Fires Burning.

A report was given on the first whist drive of the season, when there were six tables playing. Correspondence consisted of an invitation to the club to attend the November Home and School meeting for an interesting program. A Thankyou note was received from Mrs. Ralph Lindstedt for the fruit basket she received after being a hospital patient. Mrs. Lindstedt made a suggestion that the fruit baskets be limited to two a year for any one member. Nov. 14 was chosen for the date of the annual bingo, bazaar and bake sale. A quilt completed early in the year will be raffled at the bazaar.

The meeting closed by singing Happy Days Are Here Again. Mrs. Andy Stanko was the lucky raffle winner. Mrs. Earline Lindstedt held an interesting Name the Song Contest, won by Mrs. Mary Crawford. Mrs. Marguerite Lindstedt was the honored birthday guest for October.

A pleasant afternoon concluded with a delicious lunch being served by the hostess and her assistants.

WILLIAM MacINDOE FORMER PIONEER PASSES

William MacIndoe, former pioneer and homesteader of the Wheat Centre district (south-east of Lomond) passed away suddenly at the Coaldale Hospital, Monday morning, Sept. 21, at the age of 78 years.

William MacIndoe was born in Barrhead, Renfrewshire, Scotland on Aug. 21, 1886. In Scotland, he received his education and apprenticed for five years, becoming a finishing carpenter. He also served in the Argyll and Sutherland Highlanders for over four years, from Nov. 1903 to March 1908.

Having just turned 22 years old, William MacIndoe, came to Canada, arriving at Lethbridge on Sept. 24, 1908 (exactly 56 years ago on the date of his burial.) He carpentered in Lethbridge during the years 1908 to 1910, and in Calgary carpentering from 1911 to 1914. During these years he also began homesteading in the Wheat Centre district, carpentering in summer and living on the homestead in winter (when construction slackened.) Around 1914 he took up permanent residence on the homestead.

He could relate many interesting events and hardships endured while pioneering. When requiring supplies or wishing to resume carpentry in the city, and before owning horses, he would begin his 65 mile journey on foot at sunrise, arriving at Lethbridge at sunset. If for supplies, and after a day or two in the city, he would trek the 65 miles back to the homestead carrying the supplies on his back.

Before the arrival of the railway, while homesteading, he would haul grain to the elevator by horses and wagon, 65 miles to Lethbridge, or 55 miles to Coaldale or 45 miles to Brooks, or to Carmangay an equally distant point.

In Medicine Hat, on March 27, 1919, William MacIndoe was married to his old country sweetheart, Miss Elizabeth Hamilton Craig of East Kilbride, Lonarkshire, Scotland, who arrived from her native land to become his bride.

In 1923 the MacIndoes' moved from their dryland homestead to irrigation farming in the Vauxhall district. As well as being an irrigation farmer, Mr. MacIndoe was also often engaged in carpentry in the area, having resided in the Vauxhall district for 40 years, before retirement to Coaldale in March 1963.

Eleven years ago on June 5, 1953, he was predeceased by his wife Elizabeth and had been living alone since then. He had not enjoyed good health for the past eight years.

Mourning his passing are a son George at Vauxhall, a daughter Christine (Mrs. Henry Hansen) of Ensign, two grandchildren Jean and Craig Hansen, a sister Jean (Mrs. Lance Snowden) of Lethbridge and nieces and nephews.

Funeral services were conducted from Martin Bros. Chapel at Lethbridge on Thursday, Sept. 24, at 2:00 p.m., with Rev. W. Dormer of United Church at Vulcan officiating.

Pall-bearers were Ernest Snowden, John Neufeldt, K. Janasak, J. Claeys, J. V. McCarley and Harold Hansen.

Interment followed in the Mountain View Cemetery, Lethbridge, with Martin Bros. in charge of funeral arrangements.

BERRYWATER

Jimmy Raymond of Calgary visited over the weekend at the home of Mr. and Mrs. Warden Budd.

Mrs. Nora Sheepy and family of Calgary, Mr. and Mrs. Leonard Chase and Terry of Lomond and Lloyd Richardson were Sunday dinner guests at the home of Mr. and Mrs. Ralph Richardson.

Mr. and Mrs. Bud Freeman and family of Calgary were overnight guests at the home of Mr. and Mrs. Stan Wickstrom.

Warren Webber was home for the weekend from the University at Edmonton.

Mrs. Nora Sheepy and family of Calgary spent the long weekend at her father's Lloyd Richardson.

Mr. and Mrs. Bob McCaskill and family of Calgary and Mr. and Mrs. Clifford Love of Vulcan were Sunday dinner guests at the home of Mr. and Mrs. Frank Love.

ARROWWOOD

Mervin Norton is presently a patient in the Calgary General Hospital, but expects to be home this week.

Mr. and Mrs. Darwin Miller and sons Greg and Mark of Calgary visited in the district on Sunday, having supper at the home of Mr. and Mrs. Ronnie Beagle.

Mr. and Mrs. George Bell spent the weekend at their daughters', Mrs. Pete Brown.

Mrs. Eleanor Reaugh and family of Wetaskiwin spent the weekend at the home of her parents, Mr. and Mrs. Bob Hill.

Friends are sorry to hear of the accident Mrs. Don Parker of Calgary, daughter of Dodd Houses, had while she was at home helping with the harvest. Mrs. Parker spent the week in the Vulcan Hospital.

Cheryl Burris had the misfortune of being hurt while horseback riding and she spent several days in the Vulcan Hospital.

Guy Cochrane from Calgary spent the weekend with his cousin Glen Williams.

Mr. and Mrs. T. Kuntz from High River visited with Mrs. Kuntz's parents, Mr. and Mrs. Harold Williams.

Thanksgiving Service was held at the United Church with the Sunday School Children giving gifts. W. Cochrane on behalf of the church presented Donna Williams and Maureen Setters with White Bibles for their work with Sunday School and choir before leaving the district.

Mr. and Mrs. Dan Janzen and family from Edmonton spent the weekend at Mrs. Janzen's parents, Mr. and Mrs. R. L. Culp.

Mr. and Mrs. Garry Fraser and family spent Monday at his parents, Mr. and Mrs. Arnold Fraser.

Mr. and Mrs. P. Copithrone and Marshall, Mr. and Mrs. Ted Burger and girls were Sunday guests at Frank Burgers.

Wayne Zachursky who is the Bank of Nova Scotia at Moose Jaw was home for the weekend.

Mr. and Mrs. Maurice Denhoyer and Mark went to Saskatoon for the weekend.

Mrs. Ennis Pinkerton, a former resident of the district, is a patient in the Calgary General Hospital. Friends wish her a speedy recovery.

MONEY MEANS INDEPENDENCE

Some day either your family will need money to replace your earnings or you yourself will need an income for retirement. Sun Life insurance can provide both.

SUN LIFE ASSURANCE COMPANY OF CANADA

V. L. SODERQUIST
515 7th St. S., Lethbridge, Alta.
Office: FA 7-3815 Res: FA 7-8268

Dr. Clifford A. Palmer
OPTOMETRIST
EYES EXAMINED
407 - 5th St. South
Lethbridge
Phone 327-4222

NEED A CAR?
Get a Scotia Plan Car Loan quickly! You get low rates, life insurance at no extra cost, payments to suit your budget.

Don't wait—get a fast, friendly Scotia Plan Car Loan—or a loan for any other worthwhile purpose—today.

Scotia BANK

Extra Special SALE
OF 1964
FRIGIDAIRE AUTOMATIC
WASHERS and DRYERS
at Vulcan Electric Co.

DELUXE DRYERS
Reg. 197.95, reduced to 169.95
DELUXE WASHERS
Reg. 299.95, reduced to 269.95
EXTRA 40.90 OFF OR ONLY $399 PER PAIR
CUSTOM DELUXE DRYERS
Reg. 249.95, reduced to 219.95
CUSTOM DELUXE WASHERS
Reg. 364.95, reduced to 319.95
EXTRA 40.90 OFF OR ONLY $499 PER PAIR
— Very Limited Quantity Available —

VULCAN ELECTRIC Co.
PHONE 485-2127

Announcement . . .

We are pleased to announce that J. Lawrence Richardson has sold his used car lot and has joined us again to help us give you the best of service.

We welcome him back to Vulcan.

This Week's Special

1961 FORD FAIRLANE 500 SEDAN
A beautiful unit, fully equipped, low mileage, white and red, T-bird motor, auto. transmission.
Reg. price $2245.
NOW ONLY $1750

FOR A GOOD DEAL AND GOOD SERVICE SEE

Richardson & Gould Ltd.
Your Chevrolet-Olds Dealer
Phone 485-2211 Vulcan

CALGARY POWER LTD.
proudly presents
Gary Fry
of Edmonton

AN ALBERTA JUNIOR CITIZEN OF THE YEAR

Imagine yourself, as a twelve-year old boy, having complete charge of a household — shopping, cooking, cleaning, washing, ironing and maintaining a large kitchen garden. Gary not only does all this, but also cares for his mother, who is confined to a wheelchair. He takes her for walks after school — helps her with copper tooling and ceramic tile work. He can stuff and cook a turkey. He waxes and polishes the floors, and still maintains above-average grades at school. We congratulate Gary, and thank Alberta's Weekly Newspaper Editors for their active co-operation in the Alberta Junior Citizen of the Year program sponsored by Alberta's investor-owned electric utility companies.

This is one of a series of Junior Citizen Award announcements. Our special thanks to D. McLeod, Editor of the Suburban Times, and to Gary's nominator, Mrs. R. B. Jarron of Edmonton.

CALGARY POWER LTD.
PROUD OF OUR ALBERTA HERITAGE

Mr. and Mrs. Charles Northcott and Betty Ann spent the long weekend at the Stettler home of their son-in-law and daughter, Mr. and Mrs. Lloyd Iles.

Mr. and Mrs. Jack Altman of Arcata, Calif., were house guests over the holiday weekend of Mr. and Mrs. W. A. Fitzpatrick. While here they also renewed many other acquaintances.

Mr. and Mrs. E. Schmidt and girls were Thanksgiving Day guests at the home of their son-in-law and daughter, Mr. and Mrs. A. Ross at Stavely.

Miss Jean Hess, who is attending the University of Alberta Nurses Training School in Edmonton, was a weekend visitor at the home of her parents, Mr. and Mrs. Frank Hess.

ARTCARVED
Diamond Rings

With the strongest Written Guarantee offered anywhere!

Here's the most impressive assurance of diamond value offered by any ringmaker— Artcarved's nationwide Permanent Value Plan. This plan guarantees that you can apply the full current retail price (less tax) of your Artcarved Diamond Ring towards the purchase of a larger Artcarved diamond ring at any time . . . at any of the thousands of Artcarved jewellers throughout the country, as stated on your guarantee. And, too, every Artcarved Diamond is registered and guaranteed, in writing, for color, cut and clarity. See us soon!

BASSETT'S JEWELLERY
PHONE 485-2175, VULCAN

Fall and Winter
VALUES
THURSDAY TO SATURDAY, OCTOBER 15 to 24

Ladies' Cotton Blouses
Fine easy-care cotton in popular shirt style, roll-up sleeves. Size 32 to 38. Reg. 2.98.
Fall Special **1.98**

Nylon Hose
First quality seamless. Reg. 69c pair.
Fall Special ..... **2** pairs **.88**

Misses' Stretch Slims
Stretch nylon, detachable foot straps. Black only. Size 7 to 14. Reg. 4.99.
Fall Special **3.88**

Little Girls' & Boys' Corduroy Sets
Lined slims with matching printed flannel shirt in assorted colors. Sizes 3 to 6X. Reg. 2.98 set.
Fall Special **1.99**

Little Boys' Flight Jackets
Nylon shell, zip-off hood, storm cuffs. Sizes 3 to 7. Reg. 7.98. Fall Special **4.99**

Men's Dress Socks
Fancy stretch styles in assorted patterns. Reg. 79c pair. Fall Special ..... **.58**

Men's Work Socks
Rile-knit in rayon, wool, nylon blend. Serviceable and machine washable. Reg. 59c pair.
Fall Special ..... **3** pairs **1.00**

Flannelette Blankets
Seconds of 1st quality Texmade blankets. Size 70x90. Fall Special, pair **5.44**

Cotton Pile Mats
Deluxe high pile heavy cotton mats, non-skid backing. Good range of colors. Reg. 4.98 each.
Fall Special **2.99**

Cotton Prints
Beautiful new fall patterns in dark tones. 36" width. Reg. 69c yard. Fall Special, yd. ..... **.54**

Printed Flannelette
Wabasso first quality in assorted floral patterns. Reg. 69c yard. Fall Special, yd. ..... **.42**

Ladies' High Slip-on Boots
Latest styling, 7-inch height, warm and comfortable. Water-proof nylon, fleece-lined. Black only. Reg. 6.98 pair. Fall Special **4.99**

Ladies' Dress Overshoes
Water-proofed nylon, warm lining, light weight to wear over slim heels. Black or brown. Reg. 8.95 and 9.95. Fall Special **4.99**

WATCH FOR OUR FLYERS NOW IN THE MAILS

PHONE 485-2420
ROBINSON STORES
RETAILERS OF DRY GOODS
VARIETY STORE MERCHANDISE

BRIEF ITEMS OF LOCAL INTEREST

Congratulations are being received by Mr. and Mrs. Ted Hartung on the birth of a son, Harris Jess, at the Municipal Hospital in Lethbridge, Thursday, Oct. 8. Mrs. Hartung was before her marriage Miss Jean Ann Matlock.

Complimentary tickets for Senior Citizens' Night are available at Betty Ann, Fashionette, Mitchell's Pharmacy and L. Findlay's office. These must be collected at the door with each guest's name on the back to be eligible for the door prize. Anyone requiring transportation please phone Fashionette, 485-2455. 1-x

Mr. and Mrs. Elwood Mensinger and family spent Thanksgiving weekend at the Don Buehler home.

Mrs. Cora Mensinger, Laurie and Wally spent the Thanksgiving weekend in Vulcan.

Mildred Blair and Margaret Mossing visited in Pine Lake over the Thanksgiving weekend.

Mae Engen visited in Viking over the Thanksgiving weekend.

A Trousseau Tea will be held at the home of Miss Charlene Webb on Monday, Oct. 19, from 2:00 to 5:00 in the afternoon. All friends and relatives cordially invited. 1-x

Former school friends of Miss Donna McKay surprised her at her home recently and presented her with many gaily wrapped parcels. Such a lovely shower of towels. The evening passed quickly with much reminiscing about happy times together.

Mrs. Marjorie Weber, who is attending the Universary of Alberta at Edmonton, visited at her home here over the Thanksgiving weekend.

Mrs. Irene Mason of Turner Valley spent the weekend with Mrs. Alma Harris.

Mr. and Mrs. Lyle Sales, Lindy and Larry of Calgary were holiday weekend visitors at the A. Sales' home. On Monday Mr. and Mrs. Bill McGuire and children of Calgary were also guests of the Sales.

Mr. and Mrs. Lorne Healy, Jr., spent Sunday at the Milo home of Mr. and Ms. John Ivors.

Mr. and Mrs. A. W. MacDonald were Sunday dinner guests at the Warren Gordon home in Calgary.

Mrs. Henry Lebsack was among those who recently attended the WSWS Rally at Three Hills. Her name was inadvertently omitted from the list of those attending.

Mr. and Mrs. Joe Beatty are receiving congratulations on the recent birth of a son.

Mr. and Mrs. L. Dooling and family of Calgary visited over the holidays wth the latter's parents, Mr. and Mrs. George Kiemele.

Mr. and Mrs. Lloyd Stafford of Calgary and Mr. and Mrs. Laverne Crabb and Ricky also of Calgary were Thanksgiving Day visitors at the Dave Crabb home.

Mr. and Mrs. Garry Dunham of Edmonton visited with relatives and friends in Vulcan over the long weekend.

Grant Clark of Nelson, B.C., spent the weekend at tthe Pat Roe farm and got in some good pheasant shooting. Mr. and Mrs. O. B. Roe of Vulcan were also Monday dinner guests at the home of their son and daughter-in-law.

Mr. and Mrs. Ernie Bowie visited over the holiday weekend at the Lethbridge home of their son-in-law and daughter, Mr. and Mrs. N. Docherty.

Word has been received here of the birth of a daughter, Eva Maria, to Mr. and Mrs. Bob Dann of Tempest, Alta., Oct. 2.

Mr. and Mrs. Dave Hamilton of Calgary were weekend visitors at the Roy Fulton home. And on Sunday Mr. and Mrs. Keith Harrison and Gail of Calgary and Mr. and Mrs. Cecil Harrison of Mitchell, Ont., also visited with the Fultons.

Mr. and Mrs. Herb Birkenes had as their guests over the holiday weekend Mr. and Mrs. Len Birkenes and Carol of Calgary.

Mr. and Mrs. Jerry LaRoche and boys of Calgary spent the holiday weekend with the former's mother, Mrs. Eunice LaRoche.

Mrs. Frieda McRoberts was a Thanksgiving dinner guest at the Bob Healy home.

Mr. and Mrs. Bob Alexander had as their guests over the Thanksgiving weekend their daughter and son-in-law, Donna and Earl Engel and daughter Lisa, Mr. and Mrs. Jack Alexander, Mr. and Mrs. Ferd Engel and Mrs. Vaughn with Robbie and Susan, children of Mr. and Mrs. Keith Alexander who are presently vacationing in Europe.

Vulcan Girl Wed At Banff

St. George's in the Pines Anglican Church, Banff, was the setting for the Oct. 3rd wedding of Miss Donna Lee McKay and Roman George Pawluk with the Rev. John Twining officiating. The bride is the daughter of Mr. and Mrs. Boyd McKay of Vulcan, and the groom is the son of Mr. and Mrs. P. Pawluk of Toronto, and nephew of Dr. Roman Hwozdecki and Mrs. Hwozdecki of Carmangay.

The bride, given in marriage by her father, was lovely in an afternoon coat dress of white lace over pink taffeta with three-quarter length sleeves and a white feather hat. She carried a corsage of white gardenia, stephanotis and sweetheart roses on a white prayer book and wore a gold locket, a gift from the groom.

Mrs. Donald Walker, as matron of honor, wore a street-length dress of peacock blue with matching feather hat and corsage of pink sweetheart roses.

Sterling Anderson was best man and David McKay, brother of the bride and Gordon Decker, acted as ushers.

During the signing of the register the bride's cousins, Mrs. C. Dann and Miss Judy Christensen sang the 23rd Psalm.

A reception followed at Rundle Manor Hotel where the bridal party and guests were served a buffet supper prepared by the bride's aunt, Mrs. J. L. Calvert. Background music was supplied by Captain J. L. Calvert.

— OPEN HOUSE —

Mr. and Mrs. Floyd Olsen of Brant are holding Open House at their home on Friday, Oct. 16, from 2:00 to 5:30 in the afternoon. The occasion is their 25th wedding anniversary. No gifts, please. 1-x

VULCAN THEATRE

— DOUBLE FEATURE PROGRAM —
THUR. FRI. SAT., OCT. 15-16-17 AT 8:00 P.M.
"SUNDAY IN NEW YORK"
"GOLD FOR THE CAESARS"
The Slave Who Challenged An Emperor!
Starring Jeffrey Hunter, Mylene Demongeot, Ron Randell
— Technicolor —

MATINEE SATURDAY, OCTOBER 17th, AT 2:30 P.M.
TUESDAY & WEDNESDAY, OCT. 20-21, AT 8:00 P.M.
His Steel Fired a Rebellion!
"THE CRIMSON BLADE"
In Flaming Color Hammerscope

FOR FALL

LADIES' AND MISSES' JUMPERS
Corduroys, Tweeds and Wools ..... **6.98** and up

GIRLS' JUMPERS AND 2-PIECE SETS
Corduroys and Novelty Fabrics.
Sizes 4 to 14 years ..... **4.98** to **13.98**

JUMPERS
Sizes 3 and 3X ..... **2.99** and up

BLOUSES
To wear with jumpers or skirts. Printed and plain silks and cottons. Ladies' sizes 10 to 20, girls' sizes 2 to 14.

Betty Ann SHOPPE
VULCAN'S SMART STYLE CENTRE

Vulcan Food Market
SHOP & SAVE WITH QUALITY, FRESHNESS AND VARIETY
Phone 485-2156— Free Delivery Two Deliveries Daily— 11:00 a.m. & 4:00 p.m.

— ALL RED OR BLUE BRAND QUALITY MEATS —

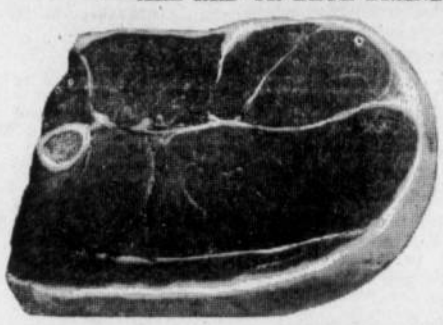

Round Steak Tender & aged to perfection. Lb. ..... **.69**

Home Made **BEEF SAUSAGE** 3 LBS **1.00**

Tender Smoked or Fully Cooked **COTTAGE ROLLS** Lb. ..... **.69**

Choice Well-trimmed Flavorful **BEEF CHUCK ROASTS** Lb. ..... **.45**

CROSS RIB **Roasts** Tasty and lean. Lb. ..... **.59**

BABY BEEF **Liver** Serve with Spanish onion rings. Lb. ..... **.49**

"FRESHEST BY FAR" QUALITY PRODUCE

Cabbage Crisp & green .. 2 LBS **.17**

Cooking Onions 3 LBS **.39**

Jumbo Bag **ORANGES** South African ..... **.98**

REMEMBER TO PICK UP GOODIES FOR GOBLINS

MIX OR MATCH **FLUFFO** 3 1-lb. pkgs. or 3-lb. tin only . . . **.99**

CADBURY INSTANT **CHOCO** 2-lb. tin ..... **.89**

WAX REFILLS CutRite 100-ft. rolls— **2 for .59**

Apple and Strawberry **CLIMAX JAM** 4-lb. tin ..... **.89**

GOLDEN WEST **CHEESE** Tasty for sandwich & snacks. 2-lb. pkg. ..... **.99**

LIBBY'S **CATSUP** 18-oz. btls. ..... 2 FOR **.79**

York Tomatoes Choice 28 oz. ..... 3 FOR **1.00**

Javex Bleach 1 Gal. ..... **.99**

Aunt Jemima **PANCAKE FLOUR**, 3½ lbs. ..... **.49**

Assorted Dill and **SWEET MIX PICKLES**, 24 oz. ..... **.49**

Canada **FANCY PEAS**, 15 oz. ..... 3 for **.57**

Choice **WHOLE APRICOTS**, 15 oz. ..... 4 for **.89**

CAKE MIXES Monarch, 8 Varieties— 6 FOR **1.00**

ASSORTED DRINKS Apple, Cherry, Jungle Juice, Orange and Grape. 48 oz. ..... **3 for 1.00** CASE 3.75

— PRICES EFFECTIVE ON SPECIALS —
Grocery and Frozen Food— Thur. to Tues. Produce and Meats— Thurs., Fri. and Sat.